



# INTERNATIONAL GEMOLOGICAL INSTITUTE

## DIAMOND REPORT

December 18, 2024

IGI Report Number

659451631

Description

NATURAL DIAMOND

Shape and Cutting Style

ROUND BRILLIANT

Measurements

5.80 - 5.83 X 3.63 MM

## GRADING RESULTS

Carat Weight

0.75 CARAT

Color Grade

K

Clarity Grade

SI 2

Cut Grade

EXCELLENT

## ADDITIONAL GRADING INFORMATION

Polish

EXCELLENT

Symmetry

EXCELLENT

Fluorescence

NONE

Identification Features

FEATHER, CRYSTAL CLOUD

Inscription(s)

IGI 659451631

Comments: IDEAL CUT ROUND BRILLIANT

ELECTRONIC COPY

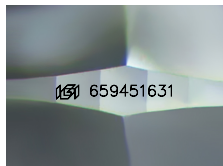

Sample Image Used

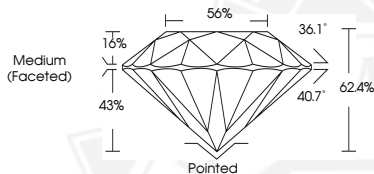

December 18, 2024

IGI Report Number 659451631

ROUND BRILLIANT

NATURAL DIAMOND

5.80 - 5.83 X 3.63 MM

Carat Weight 0.75 CARAT

Color Grade K

Clarity Grade SI 2

Cut Grade EXCELLENT

Polish EXCELLENT

Symmetry EXCELLENT

Fluorescence NONE

Inscription(s) IGI 659451631

Comments: IDEAL CUT ROUND

BRILLIANT



December 18, 2024

IGI Report Number 659451631

ROUND BRILLIANT

NATURAL DIAMOND

5.80 - 5.83 X 3.63 MM

Carat Weight 0.75 CARAT

Color Grade K

Clarity Grade SI 2

Cut Grade EXCELLENT

Polish EXCELLENT

Symmetry EXCELLENT

Fluorescence NONE

Inscription(s) IGI 659451631

Comments: IDEAL CUT ROUND

BRILLIANT



THIS DOCUMENT WAS PRODUCED WITH THE FOLLOWING SECURITY MEASURES: SPECIAL DOCUMENT PAPER, INK SCREENS, WATERMARK, BACKGROUND DESIGN, HOLOGRAM AND OTHER SECURITY FEATURES NOT LISTED AND DO EXCEED DOCUMENT SECURITY INDUSTRY GUIDELINES.

For terms & conditions and to verify this report, please visit [www.igi.org](http://www.igi.org)