



# INTERNATIONAL GEMOLOGICAL INSTITUTE

## DIAMOND REPORT

December 19, 2024

IGI Report Number

659452094

Description

NATURAL DIAMOND

Shape and Cutting Style

ROUND BRILLIANT

Measurements

4.32 - 4.35 X 2.71 MM

## GRADING RESULTS

Carat Weight

0.31 CARAT

Color Grade

H

Clarity Grade

SI 2

Cut Grade

EXCELLENT

## ADDITIONAL GRADING INFORMATION

Polish

VERY GOOD

Symmetry

EXCELLENT

Fluorescence

NONE

Identification Features

FEATHER

Inscription(s)

IGI 659452094

Comments: IDEAL CUT ROUND BRILLIANT

ELECTRONIC COPY

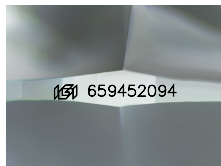

Sample Image Used

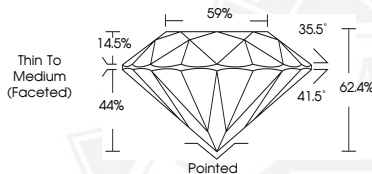

December 19, 2024

IGI Report Number 659452094

ROUND BRILLIANT

NATURAL DIAMOND

4.32 - 4.35 X 2.71 MM

Carat Weight 0.31 CARAT

Color Grade H

Clarity Grade SI 2

Cut Grade EXCELLENT

Polish VERY GOOD

Symmetry EXCELLENT

Fluorescence NONE

Inscription(s) IGI 659452094

Comments: IDEAL CUT ROUND

BRILLIANT



December 19, 2024

IGI Report Number 659452094

ROUND BRILLIANT

NATURAL DIAMOND

4.32 - 4.35 X 2.71 MM

Carat Weight 0.31 CARAT

Color Grade H

Clarity Grade SI 2

Cut Grade EXCELLENT

Polish VERY GOOD

Symmetry EXCELLENT

Fluorescence NONE

Inscription(s) IGI 659452094

Comments: IDEAL CUT ROUND

BRILLIANT



THIS DOCUMENT WAS PRODUCED WITH THE FOLLOWING SECURITY MEASURES: SPECIAL DOCUMENT PAPER, INK SCREENS, WATERMARK, BACKGROUND DESIGNS, HOLOGRAM AND OTHER SECURITY FEATURES NOT LISTED AND DO EXCEED DOCUMENT SECURITY INDUSTRY GUIDELINES.

For terms & conditions and to verify this report, please visit [www.igi.org](http://www.igi.org)