



# INTERNATIONAL GEMOLOGICAL INSTITUTE

ELECTRONIC COPY

660495558

## DIAMOND REPORT

December 20, 2024

IGI Report Number

660495558

Description

NATURAL DIAMOND

Shape and Cutting Style

ROUND BRILLIANT

Measurements

5.45 - 5.49 X 3.39 MM

## GRADING RESULTS

Carat Weight

0.63 CARAT

Color Grade

I

Clarity Grade

SI 1

Cut Grade

EXCELLENT

## ADDITIONAL GRADING INFORMATION

Polish

EXCELLENT

Symmetry

EXCELLENT

Fluorescence

NONE

Identification Features

CRYSTAL

Inscription(s)

IGI 660495558

Comments: IDEAL CUT ROUND BRILLIANT

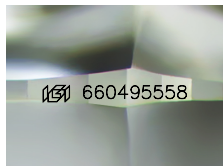

Sample Image Used

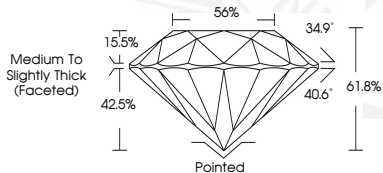

December 20, 2024

IGI Report Number 660495558

ROUND BRILLIANT

NATURAL DIAMOND

5.45 - 5.49 X 3.39 MM

Carat Weight 0.63 CARAT

Color Grade I

Clarity Grade SI 1

Cut Grade EXCELLENT

Polish EXCELLENT

Symmetry EXCELLENT

Fluorescence NONE

Inscription(s) IGI 660495558

Comments: IDEAL CUT ROUND

BRILLIANT



December 20, 2024

IGI Report Number 660495558

ROUND BRILLIANT

NATURAL DIAMOND

5.45 - 5.49 X 3.39 MM

Carat Weight 0.63 CARAT

Color Grade I

Clarity Grade SI 1

Cut Grade EXCELLENT

Polish EXCELLENT

Symmetry EXCELLENT

Fluorescence NONE

Inscription(s) IGI 660495558

Comments: IDEAL CUT ROUND

BRILLIANT



THIS DOCUMENT WAS PRODUCED WITH THE FOLLOWING SECURITY MEASURES: SPECIAL DOCUMENT PAPER, INK SCREENS, WATERMARK, BACKGROUND DESIGNS, HOLOGRAM AND OTHER SECURITY FEATURES NOT LISTED AND DO EXCEED DOCUMENT SECURITY INDUSTRY GUIDELINES.

For terms & conditions and to verify this report, please visit [www.igi.org](http://www.igi.org)