



INTERNATIONAL GEMOLOGICAL INSTITUTE

DIAMOND REPORT

December 11, 2024

IGI Report Number

660495621

Description

NATURAL DIAMOND

Shape and Cutting Style

ROUND BRILLIANT

Measurements

6.17 - 6.20 X 3.79 MM

GRADING RESULTS

Carat Weight

0.90 CARAT

Color Grade

I

Clarity Grade

VS 2

Cut Grade

EXCELLENT

ADDITIONAL GRADING INFORMATION

Polish

EXCELLENT

Symmetry

EXCELLENT

Fluorescence

NONE

Identification Features

FEATHER, CRYSTAL, CLOUD, NEEDLE

Inscription(s)

IGI 660495621

Comments: IDEAL CUT ROUND BRILLIANT

ELECTRONIC COPY

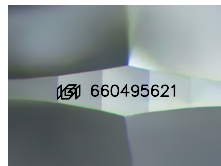

Sample Image Used

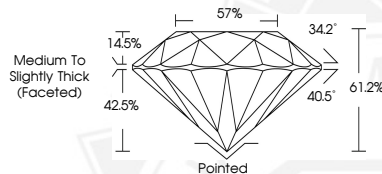

December 11, 2024

IGI Report Number 660495621

ROUND BRILLIANT

NATURAL DIAMOND

6.17 - 6.20 X 3.79 MM

Carat Weight 0.90 CARAT

Color Grade I

Clarity Grade VS 2

Cut Grade EXCELLENT

Polish EXCELLENT

Symmetry EXCELLENT

Fluorescence NONE

Inscription(s) IGI 660495621

Comments: IDEAL CUT ROUND

BRILLIANT



December 11, 2024

IGI Report Number 660495621

ROUND BRILLIANT

NATURAL DIAMOND

6.17 - 6.20 X 3.79 MM

Carat Weight 0.90 CARAT

Color Grade I

Clarity Grade VS 2

Cut Grade EXCELLENT

Polish EXCELLENT

Symmetry EXCELLENT

Fluorescence NONE

Inscription(s) IGI 660495621

Comments: IDEAL CUT ROUND

BRILLIANT



THIS DOCUMENT WAS PRODUCED WITH THE FOLLOWING SECURITY MEASURES: SPECIAL DOCUMENT PAPER, INK SCREENS, WATERMARK, BACKGROUND DESIGNS, HOLOGRAM AND OTHER SECURITY FEATURES NOT LISTED AND DO EXCEED DOCUMENT SECURITY INDUSTRY GUIDELINES.

For terms & conditions and to verify this report, please visit www.igi.org