



# INTERNATIONAL GEMOLOGICAL INSTITUTE

ELECTRONIC COPY

660496951



January 3, 2025

IGI Report Number 660496951

ROUND BRILLIANT  
NATURAL DIAMOND

5.05 - 5.07 X 3.17 MM

Carat Weight 0.50 CARAT

Color Grade J

Clarity Grade SI 1

Cut Grade EXCELLENT

Polish EXCELLENT

Symmetry VERY GOOD

Fluorescence NONE

Inscription(s) IGI 660496951

Comments: IDEAL CUT ROUND  
BRILLIANT

## DIAMOND REPORT

January 3, 2025

IGI Report Number

660496951

Description

NATURAL DIAMOND

Shape and Cutting Style

ROUND BRILLIANT

Measurements

5.05 - 5.07 X 3.17 MM

## GRADING RESULTS

Carat Weight

0.50 CARAT

Color Grade

J

Clarity Grade

SI 1

Cut Grade

EXCELLENT

## ADDITIONAL GRADING INFORMATION

Polish

EXCELLENT

Symmetry

VERY GOOD

Fluorescence

NONE

Identification Features

CRYSTAL, FEATHER

Inscription(s)

IGI 660496951

Comments: IDEAL CUT ROUND BRILLIANT

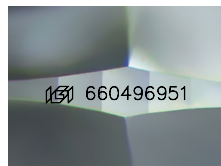

Sample Image Used

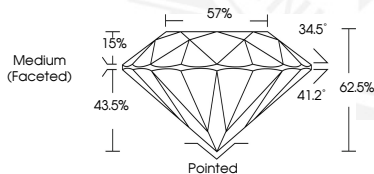

January 3, 2025

IGI Report Number 660496951

ROUND BRILLIANT

NATURAL DIAMOND

5.05 - 5.07 X 3.17 MM

Carat Weight 0.50 CARAT

Color Grade J

Clarity Grade SI 1

Cut Grade EXCELLENT

Polish EXCELLENT

Symmetry VERY GOOD

Fluorescence NONE

Inscription(s) IGI 660496951

Comments: IDEAL CUT ROUND  
BRILLIANT



THIS DOCUMENT WAS PRODUCED WITH THE FOLLOWING SECURITY MEASURES: SPECIAL DOCUMENT PAPER, INK SCREENS, WATERMARK, BACKGROUND DESIGNS, HOLOGRAM AND OTHER SECURITY FEATURES NOT LISTED AND DO EXCEED DOCUMENT SECURITY INDUSTRY GUIDELINES.

For terms & conditions and to verify this report, please visit [www.igi.org](http://www.igi.org)