



**INTERNATIONAL
GEMOLOGICAL
INSTITUTE**

DIAMOND REPORT

January 9, 2025
 IGI Report Number **660497651**
 Description **NATURAL DIAMOND**
 Shape and Cutting Style **ROUND BRILLIANT**
 Measurements **5.14 - 5.17 X 3.14 MM**

GRADING RESULTS

Carat Weight **0.51 CARAT**
 Color Grade **I**
 Clarity Grade **SI 2**
 Cut Grade **EXCELLENT**

ADDITIONAL GRADING INFORMATION

Polish **VERY GOOD**
 Symmetry **EXCELLENT**
 Fluorescence **SLIGHT**
 Identification Features **CRYSTAL CLOUD, FEATHER**
 Inscription(s) **IGI 660497651**
 Comments: IDEAL CUT ROUND BRILLIANT

ELECTRONIC COPY

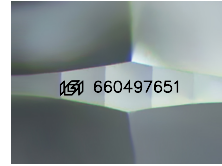

Sample Image Used

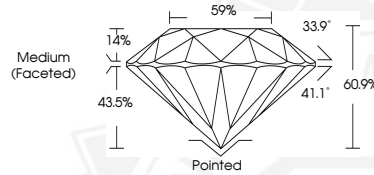

January 9, 2025
 IGI Report Number **660497651**
 ROUND BRILLIANT
 NATURAL DIAMOND
 5.14 - 5.17 X 3.14 MM
 Carat Weight **0.51 CARAT**
 Color Grade **I**
 Clarity Grade **SI 2**
 Cut Grade **EXCELLENT**
 Polish **VERY GOOD**
 Symmetry **EXCELLENT**
 Fluorescence **SLIGHT**
 Inscription(s) **IGI 660497651**
 Comments: IDEAL CUT ROUND BRILLIANT



January 9, 2025
 IGI Report Number **660497651**
 ROUND BRILLIANT
 NATURAL DIAMOND
 5.14 - 5.17 X 3.14 MM
 Carat Weight **0.51 CARAT**
 Color Grade **I**
 Clarity Grade **SI 2**
 Cut Grade **EXCELLENT**
 Polish **VERY GOOD**
 Symmetry **EXCELLENT**
 Fluorescence **SLIGHT**
 Inscription(s) **IGI 660497651**
 Comments: IDEAL CUT ROUND BRILLIANT

THIS DOCUMENT WAS PRODUCED WITH THE FOLLOWING SECURITY MEASURES: SPECIAL DOCUMENT PAPER, INK SCREENS, WATERMARK, BACKGROUND DESIGN, HOLOGRAM AND OTHER SECURITY FEATURES NOT LISTED AND DO EXCEED DOCUMENT SECURITY INDUSTRY GUIDELINES.

For terms & conditions and to verify this report, please visit www.igi.org