



INTERNATIONAL GEMOLOGICAL INSTITUTE

DIAMOND REPORT

January 2, 2025
IGI Report Number **660498338**
Description **NATURAL DIAMOND**
Shape and Cutting Style **ROUND BRILLIANT**
Measurements **5.20 - 5.22 X 3.18 MM**

GRADING RESULTS

Carat Weight **0.53 CARAT**
Color Grade **I**
Clarity Grade **VVS 2**
Cut Grade **EXCELLENT**

ADDITIONAL GRADING INFORMATION

Polish **EXCELLENT**
Symmetry **EXCELLENT**
Fluorescence **NONE**
Identification Features **FEATHER, CLOUD, NEEDLE**
Inscription(s) **(IGI) 660498338**
Comments: IDEAL CUT ROUND BRILLIANT

ELECTRONIC COPY

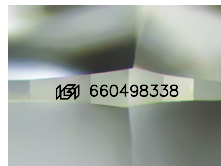

Sample Image Used

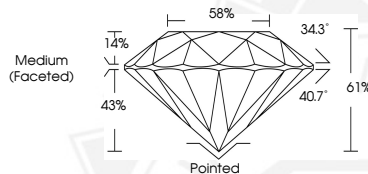

January 2, 2025
IGI Report Number **660498338**
ROUND BRILLIANT
NATURAL DIAMOND
5.20 - 5.22 X 3.18 MM
Carat Weight **0.53 CARAT**
Color Grade **I**
Clarity Grade **VVS 2**
Cut Grade **EXCELLENT**
Polish **EXCELLENT**
Symmetry **EXCELLENT**
Fluorescence **NONE**
Inscription(s) **(IGI) 660498338**
Comments: IDEAL CUT ROUND BRILLIANT



January 2, 2025
IGI Report Number **660498338**
ROUND BRILLIANT
NATURAL DIAMOND
5.20 - 5.22 X 3.18 MM
Carat Weight **0.53 CARAT**
Color Grade **I**
Clarity Grade **VVS 2**
Cut Grade **EXCELLENT**
Polish **EXCELLENT**
Symmetry **EXCELLENT**
Fluorescence **NONE**
Inscription(s) **(IGI) 660498338**
Comments: IDEAL CUT ROUND BRILLIANT



THIS DOCUMENT WAS PRODUCED WITH THE FOLLOWING SECURITY MEASURES: SPECIAL DOCUMENT PAPER, INK SCREENS, WATERMARK, BACKGROUND DESIGN, HOLOGRAM AND OTHER SECURITY FEATURES NOT LISTED AND DO EXCEED DOCUMENT SECURITY INDUSTRY GUIDELINES.

For terms & conditions and to verify this report, please visit www.igi.org