



# INTERNATIONAL GEMOLOGICAL INSTITUTE

## DIAMOND REPORT

December 17, 2024

IGI Report Number

660499058

Description

NATURAL DIAMOND

Shape and Cutting Style

ROUND BRILLIANT

Measurements

4.53 - 4.56 X 2.83 MM

## GRADING RESULTS

Carat Weight

0.36 CARAT

Color Grade

I

Clarity Grade

VS 2

Cut Grade

EXCELLENT

## ADDITIONAL GRADING INFORMATION

Polish

EXCELLENT

Symmetry

EXCELLENT

Fluorescence

NONE

Identification Features

CLOUD, CRYSTAL, FEATHER

Inscription(s)

IGI 660499058

Comments: IDEAL CUT ROUND BRILLIANT

ELECTRONIC COPY

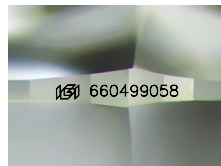

Sample Image Used

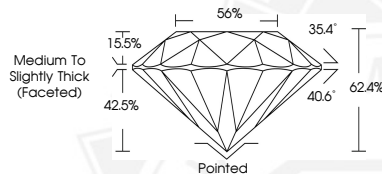

December 17, 2024

IGI Report Number 660499058

ROUND BRILLIANT

NATURAL DIAMOND

4.53 - 4.56 X 2.83 MM

Carat Weight 0.36 CARAT

Color Grade I

Clarity Grade VS 2

Cut Grade EXCELLENT

Polish EXCELLENT

Symmetry EXCELLENT

Fluorescence NONE

Inscription(s) IGI 660499058

Comments: IDEAL CUT ROUND

BRILLIANT



December 17, 2024

IGI Report Number 660499058

ROUND BRILLIANT

NATURAL DIAMOND

4.53 - 4.56 X 2.83 MM

Carat Weight 0.36 CARAT

Color Grade I

Clarity Grade VS 2

Cut Grade EXCELLENT

Polish EXCELLENT

Symmetry EXCELLENT

Fluorescence NONE

Inscription(s) IGI 660499058

Comments: IDEAL CUT ROUND

BRILLIANT



THIS DOCUMENT WAS PRODUCED WITH THE FOLLOWING SECURITY MEASURES: SPECIAL DOCUMENT PAPER, INK SCREENS, WATERMARK, BACKGROUND DESIGNS, HOLOGRAM AND OTHER SECURITY FEATURES NOT LISTED AND DO EXCEED DOCUMENT SECURITY INDUSTRY GUIDELINES.

For terms & conditions and to verify this report, please visit [www.igi.org](http://www.igi.org)