



# INTERNATIONAL GEMOLOGICAL INSTITUTE

## DIAMOND REPORT

December 14, 2024

IGI Report Number

660499321

Description

NATURAL DIAMOND

Shape and Cutting Style

ROUND BRILLIANT

Measurements

5.71 - 5.74 X 3.52 MM

## GRADING RESULTS

Carat Weight

0.71 CARAT

Color Grade

G

Clarity Grade

I1

Cut Grade

EXCELLENT

## ADDITIONAL GRADING INFORMATION

Polish

VERY GOOD

Symmetry

VERY GOOD

Fluorescence

STRONG

Identification Features

CRYSTAL CLOUD, FEATHER

Inscription(s)

IGI 660499321

Comments: IDEAL CUT ROUND BRILLIANT

ELECTRONIC COPY

660499321

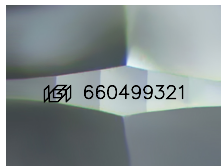

Sample Image Used

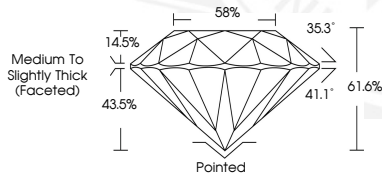

December 14, 2024

IGI Report Number 660499321

ROUND BRILLIANT

NATURAL DIAMOND

5.71 - 5.74 X 3.52 MM

Carat Weight 0.71 CARAT

Color Grade G

Clarity Grade I1

Cut Grade EXCELLENT

Polish VERY GOOD

Symmetry VERY GOOD

Fluorescence STRONG

Inscription(s) IGI 660499321

Comments: IDEAL CUT ROUND

BRILLIANT



December 14, 2024

IGI Report Number 660499321

ROUND BRILLIANT

NATURAL DIAMOND

5.71 - 5.74 X 3.52 MM

Carat Weight 0.71 CARAT

Color Grade G

Clarity Grade I1

Cut Grade EXCELLENT

Polish VERY GOOD

Symmetry VERY GOOD

Fluorescence STRONG

Inscription(s) IGI 660499321

Comments: IDEAL CUT ROUND

BRILLIANT



THIS DOCUMENT WAS PRODUCED WITH THE FOLLOWING SECURITY MEASURES: SPECIAL DOCUMENT PAPER, INK SCREENS, WATERMARK, BACKGROUND DESIGNS, HOLOGRAM AND OTHER SECURITY FEATURES NOT LISTED AND DO EXCEED DOCUMENT SECURITY INDUSTRY GUIDELINES.

For terms & conditions and to verify this report, please visit [www.igi.org](http://www.igi.org)