



INTERNATIONAL GEMOLOGICAL INSTITUTE

ELECTRONIC COPY



February 3, 2025

IGI Report Number 662444284

ROUND BRILLIANT

NATURAL DIAMOND

5.32 - 5.36 X 3.30 MM

Carat Weight 0.59 CARAT

Color Grade H

Clarity Grade VVS 1

Cut Grade EXCELLENT

Polish EXCELLENT

Symmetry EXCELLENT

Fluorescence NONE

Inscription(s) IGI 662444284

Comments: IDEAL CUT ROUND

BRILLIANT

DIAMOND REPORT

February 3, 2025

IGI Report Number

662444284

Description

NATURAL DIAMOND

Shape and Cutting Style

ROUND BRILLIANT

Measurements

5.32 - 5.36 X 3.30 MM

GRADING RESULTS

Carat Weight

0.59 CARAT

Color Grade

H

Clarity Grade

VVS 1

Cut Grade

EXCELLENT

ADDITIONAL GRADING INFORMATION

Polish

EXCELLENT

Symmetry

EXCELLENT

Fluorescence

NONE

Identification Features

PINPOINT

Inscription(s)

IGI 662444284

Comments: IDEAL CUT ROUND BRILLIANT

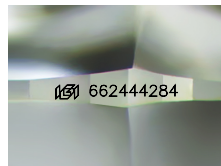

Sample Image Used

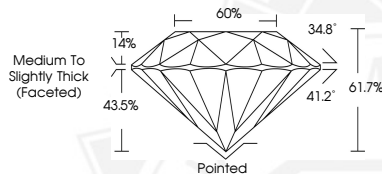

February 3, 2025

IGI Report Number 662444284

ROUND BRILLIANT

NATURAL DIAMOND

5.32 - 5.36 X 3.30 MM

Carat Weight 0.59 CARAT

Color Grade H

Clarity Grade VVS 1

Cut Grade EXCELLENT

Polish EXCELLENT

Symmetry EXCELLENT

Fluorescence NONE

Inscription(s) IGI 662444284

Comments: IDEAL CUT ROUND

BRILLIANT



THIS DOCUMENT WAS PRODUCED WITH THE FOLLOWING SECURITY MEASURES: SPECIAL DOCUMENT PAPER, INK SCREENS, WATERMARK, BACKGROUND DESIGNS, HOLOGRAM AND OTHER SECURITY FEATURES NOT LISTED AND DO EXCEED DOCUMENT SECURITY INDUSTRY GUIDELINES.

For terms & conditions and to verify this report, please visit www.igi.org