



INTERNATIONAL GEMOLOGICAL INSTITUTE

ELECTRONIC COPY

662448008



November 14, 2024

IGI Report Number 662448008

ROUND BRILLIANT

NATURAL DIAMOND

4.35 - 4.39 X 2.70 MM

Carat Weight 0.31 CARAT

Color Grade E

Clarity Grade I 1

Cut Grade EXCELLENT

Polish EXCELLENT

Symmetry EXCELLENT

Fluorescence NONE

Inscription(s) IGI 662448008

Comments: IDEAL CUT ROUND

BRILLIANT

DIAMOND REPORT

November 14, 2024

IGI Report Number

662448008

Description

NATURAL DIAMOND

Shape and Cutting Style

ROUND BRILLIANT

Measurements

4.35 - 4.39 X 2.70 MM

GRADING RESULTS

Carat Weight

0.31 CARAT

Color Grade

E

Clarity Grade

I 1

Cut Grade

EXCELLENT

ADDITIONAL GRADING INFORMATION

Polish

EXCELLENT

Symmetry

EXCELLENT

Fluorescence

NONE

Identification Features

FEATHER, CLOUD, CRYSTAL

Inscription(s)

IGI 662448008

Comments: IDEAL CUT ROUND BRILLIANT

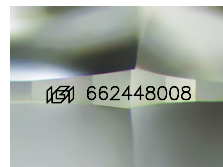

Sample Image Used

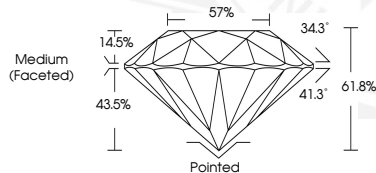

November 14, 2024

IGI Report Number 662448008

ROUND BRILLIANT

NATURAL DIAMOND

4.35 - 4.39 X 2.70 MM

Carat Weight 0.31 CARAT

Color Grade E

Clarity Grade I 1

Cut Grade EXCELLENT

Polish EXCELLENT

Symmetry EXCELLENT

Fluorescence NONE

Inscription(s) IGI 662448008

Comments: IDEAL CUT ROUND

BRILLIANT



THIS DOCUMENT WAS PRODUCED WITH THE FOLLOWING SECURITY MEASURES: SPECIAL DOCUMENT PAPER, INK SCREENS, WATERMARK, BACKGROUND DESIGNS, HOLOGRAM AND OTHER SECURITY FEATURES NOT LISTED AND DO EXCEED DOCUMENT SECURITY INDUSTRY GUIDELINES.

For terms & conditions and to verify this report, please visit www.igi.org