



# INTERNATIONAL GEMOLOGICAL INSTITUTE

ELECTRONIC COPY

662458101

## DIAMOND REPORT

November 14, 2024

IGI Report Number

662458101

Description

NATURAL DIAMOND

Shape and Cutting Style

ROUND BRILLIANT

Measurements

4.38 - 4.43 X 2.69 MM

## GRADING RESULTS

Carat Weight

0.32 CARAT

Color Grade

E

Clarity Grade

SI 2

Cut Grade

EXCELLENT

## ADDITIONAL GRADING INFORMATION

Polish

VERY GOOD

Symmetry

VERY GOOD

Fluorescence

NONE

Identification Features

CRYSTAL CLOUD, FEATHER

Inscription(s)

IGI 662458101

Comments: IDEAL CUT ROUND BRILLIANT

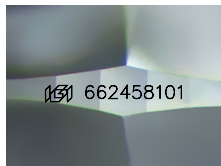

Sample Image Used

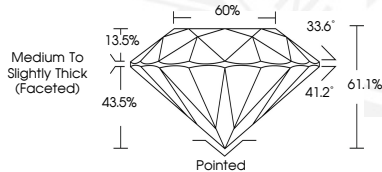

November 14, 2024

IGI Report Number 662458101

ROUND BRILLIANT

NATURAL DIAMOND

4.38 - 4.43 X 2.69 MM

Carat Weight 0.32 CARAT

Color Grade E

Clarity Grade SI 2

Cut Grade EXCELLENT

Polish VERY GOOD

Symmetry VERY GOOD

Fluorescence NONE

Inscription(s) IGI 662458101

Comments: IDEAL CUT ROUND

BRILLIANT



November 14, 2024

IGI Report Number 662458101

ROUND BRILLIANT

NATURAL DIAMOND

4.38 - 4.43 X 2.69 MM

Carat Weight 0.32 CARAT

Color Grade E

Clarity Grade SI 2

Cut Grade EXCELLENT

Polish VERY GOOD

Symmetry VERY GOOD

Fluorescence NONE

Inscription(s) IGI 662458101

Comments: IDEAL CUT ROUND

BRILLIANT



THIS DOCUMENT WAS PRODUCED WITH THE FOLLOWING SECURITY MEASURES: SPECIAL DOCUMENT PAPER, INK SCREENS, WATERMARK, BACKGROUND DESIGNS, HOLOGRAM AND OTHER SECURITY FEATURES NOT LISTED AND DO EXCEED DOCUMENT SECURITY INDUSTRY GUIDELINES.

For terms & conditions and to verify this report, please visit [www.igi.org](http://www.igi.org)