



INTERNATIONAL GEMOLOGICAL INSTITUTE

DIAMOND REPORT

December 24, 2024

IGI Report Number

667403558

Description

NATURAL DIAMOND

Shape and Cutting Style

ROUND BRILLIANT

Measurements

4.01 - 4.07 X 2.46 MM

GRADING RESULTS

Carat Weight

0.24 CARAT

Color Grade

K

Clarity Grade

VS 1

Cut Grade

EXCELLENT

ADDITIONAL GRADING INFORMATION

Polish

EXCELLENT

Symmetry

EXCELLENT

Fluorescence

NONE

Identification Features

FEATHER, CLOUD

Inscription(s)

IGI 667403558

Comments: IDEAL CUT ROUND BRILLIANT

ELECTRONIC COPY

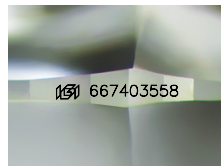

Sample Image Used

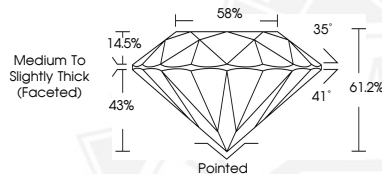

December 24, 2024

IGI Report Number 667403558

ROUND BRILLIANT

NATURAL DIAMOND

4.01 - 4.07 X 2.46 MM

Carat Weight 0.24 CARAT

Color Grade K

Clarity Grade VS 1

Cut Grade EXCELLENT

Polish EXCELLENT

Symmetry EXCELLENT

Fluorescence NONE

Inscription(s) IGI 667403558

Comments: IDEAL CUT ROUND

BRILLIANT



December 24, 2024

IGI Report Number 667403558

ROUND BRILLIANT

NATURAL DIAMOND

4.01 - 4.07 X 2.46 MM

Carat Weight 0.24 CARAT

Color Grade K

Clarity Grade VS 1

Cut Grade EXCELLENT

Polish EXCELLENT

Symmetry EXCELLENT

Fluorescence NONE

Inscription(s) IGI 667403558

Comments: IDEAL CUT ROUND

BRILLIANT



THIS DOCUMENT WAS PRODUCED WITH THE FOLLOWING SECURITY MEASURES: SPECIAL DOCUMENT PAPER, INK SCREENS, WATERMARK, BACKGROUND DESIGNS, HOLOGRAM AND OTHER SECURITY FEATURES NOT LISTED AND DO EXCEED DOCUMENT SECURITY INDUSTRY GUIDELINES.

For terms & conditions and to verify this report, please visit www.igi.org