



# INTERNATIONAL GEMOLOGICAL INSTITUTE

## DIAMOND REPORT

January 2, 2025  
IGI Report Number **668405945**  
Description **NATURAL DIAMOND**  
Shape and Cutting Style **ROUND BRILLIANT**  
Measurements **6.15 - 6.20 X 3.87 MM**

## GRADING RESULTS

Carat Weight **0.96 CARAT**  
Color Grade **I**  
Clarity Grade **I1**  
Cut Grade **GOOD**

## ADDITIONAL GRADING INFORMATION

Polish **EXCELLENT**  
Symmetry **VERY GOOD**  
Fluorescence **NONE**  
Identification Features **INDENTED NATURAL, CLOUD, CRYSTAL, FEATHER, CAVITY**  
Inscription(s) **IGI 668405945**

ELECTRONIC COPY

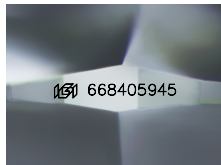

Sample Image Used

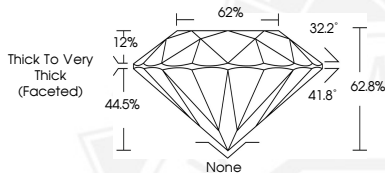

January 2, 2025  
IGI Report Number **668405945**  
ROUND BRILLIANT  
NATURAL DIAMOND  
6.15 - 6.20 X 3.87 MM  
Carat Weight **0.96 CARAT**  
Color Grade **I**  
Clarity Grade **I1**  
Cut Grade **GOOD**  
Polish **EXCELLENT**  
Symmetry **VERY GOOD**  
Fluorescence **NONE**  
Inscription(s) **IGI 668405945**



January 2, 2025  
IGI Report Number **668405945**  
ROUND BRILLIANT  
NATURAL DIAMOND  
6.15 - 6.20 X 3.87 MM  
Carat Weight **0.96 CARAT**  
Color Grade **I**  
Clarity Grade **I1**  
Cut Grade **GOOD**  
Polish **EXCELLENT**  
Symmetry **VERY GOOD**  
Fluorescence **NONE**  
Inscription(s) **IGI 668405945**



THIS DOCUMENT WAS PRODUCED WITH THE FOLLOWING SECURITY MEASURES: SPECIAL DOCUMENT PAPER, INK SCREENS, WATERMARK, BACKGROUND DESIGN, HOLOGRAM AND OTHER SECURITY FEATURES NOT LISTED AND DO EXCEED DOCUMENT SECURITY INDUSTRY GUIDELINES.

For terms & conditions and to verify this report, please visit [www.igi.org](http://www.igi.org)