



INTERNATIONAL GEMOLOGICAL INSTITUTE

DIAMOND REPORT

December 21, 2024

IGI Report Number

668405952

Description

NATURAL DIAMOND

Shape and Cutting Style

ROUND BRILLIANT

Measurements

6.01 - 6.06 X 3.81 MM

GRADING RESULTS

Carat Weight

0.91 CARAT

Color Grade

H

Clarity Grade

SI 2

Cut Grade

VERY GOOD

ADDITIONAL GRADING INFORMATION

Polish

VERY GOOD

Symmetry

VERY GOOD

Fluorescence

NONE

Identification Features

CLOUD, CRYSTAL, INDENTED NATURAL,
CAVITY, FEATHER

Inscription(s)

IGI 668405952

ELECTRONIC COPY

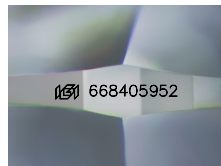

Sample Image Used

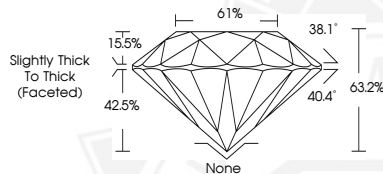

December 21, 2024

IGI Report Number 668405952

ROUND BRILLIANT

NATURAL DIAMOND

6.01 - 6.06 X 3.81 MM

Carat Weight 0.91 CARAT

Color Grade H

Clarity Grade SI 2

Cut Grade VERY GOOD

Polish VERY GOOD

Symmetry VERY GOOD

Fluorescence NONE

Inscription(s) IGI 668405952



December 21, 2024

IGI Report Number 668405952

ROUND BRILLIANT

NATURAL DIAMOND

6.01 - 6.06 X 3.81 MM

Carat Weight 0.91 CARAT

Color Grade H

Clarity Grade SI 2

Cut Grade VERY GOOD

Polish VERY GOOD

Symmetry VERY GOOD

Fluorescence NONE

Inscription(s) IGI 668405952



THIS DOCUMENT WAS PRODUCED WITH THE FOLLOWING SECURITY MEASURES: SPECIAL DOCUMENT PAPER, INK SCREENS, WATERMARK, BACKGROUND DESIGNS, HOLOGRAM AND OTHER SECURITY FEATURES NOT LISTED AND DO EXCEED DOCUMENT SECURITY INDUSTRY GUIDELINES.

For terms & conditions and to verify this report, please visit www.igi.org