



# INTERNATIONAL GEMOLOGICAL INSTITUTE

ELECTRONIC COPY

## DIAMOND REPORT

January 10, 2025  
IGI Report Number **669430338**  
Description **NATURAL DIAMOND**  
Shape and Cutting Style **ROUND BRILLIANT**  
Measurements **5.77 - 5.84 X 3.72 MM**

## GRADING RESULTS

Carat Weight **0.80 CARAT**  
Color Grade **I**  
Clarity Grade **SI 1**  
Cut Grade **VERY GOOD**

## ADDITIONAL GRADING INFORMATION

Polish **EXCELLENT**  
Symmetry **VERY GOOD**  
Fluorescence **NONE**  
Identification Features **CRYSTAL**  
Inscription(s) **(IGI) 669430338**

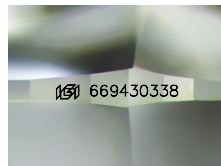

Sample Image Used

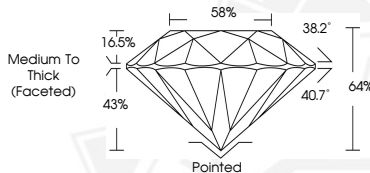

January 10, 2025  
IGI Report Number **669430338**  
**ROUND BRILLIANT**  
**NATURAL DIAMOND**  
**5.77 - 5.84 X 3.72 MM**  
Carat Weight **0.80 CARAT**  
Color Grade **I**  
Clarity Grade **SI 1**  
Cut Grade **VERY GOOD**  
Polish **EXCELLENT**  
Symmetry **VERY GOOD**  
Fluorescence **NONE**  
Inscription(s) **(IGI) 669430338**



January 10, 2025  
IGI Report Number **669430338**  
**ROUND BRILLIANT**  
**NATURAL DIAMOND**  
**5.77 - 5.84 X 3.72 MM**  
Carat Weight **0.80 CARAT**  
Color Grade **I**  
Clarity Grade **SI 1**  
Cut Grade **VERY GOOD**  
Polish **EXCELLENT**  
Symmetry **VERY GOOD**  
Fluorescence **NONE**  
Inscription(s) **(IGI) 669430338**



THIS DOCUMENT WAS PRODUCED WITH THE FOLLOWING SECURITY MEASURES: SPECIAL DOCUMENT PAPER, INK SCREENS, WATERMARK, BACKGROUND DESIGN, HOLOGRAM AND OTHER SECURITY FEATURES NOT LISTED AND DO EXCEED DOCUMENT SECURITY INDUSTRY GUIDELINES.

For terms & conditions and to verify this report, please visit [www.igi.org](http://www.igi.org)