



# INTERNATIONAL GEMOLOGICAL INSTITUTE

## DIAMOND REPORT

January 23, 2025  
IGI Report Number **669430455**  
Description **NATURAL DIAMOND**  
Shape and Cutting Style **CUT CORNERED RECTANGULAR MODIFIED  
BRILLIANT**  
Measurements **5.41 X 4.22 X 2.85 MM**

## GRADING RESULTS

Carat Weight **0.50 CARAT**  
Color Grade **H**  
Clarity Grade **VVS 1**  
Cut Grade **VERY GOOD**

## ADDITIONAL GRADING INFORMATION

Polish **EXCELLENT**  
Symmetry **EXCELLENT**  
Fluorescence **NONE**  
Identification Features **FEATHER**  
Inscription(s) **IGI 669430455**

ELECTRONIC COPY

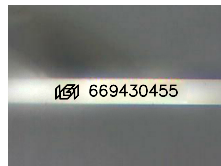

Sample Image Used

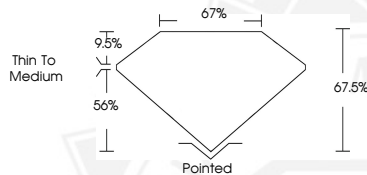

January 23, 2025  
IGI Report Number **669430455**  
CUT CORNERED RECTANGULAR  
MODIFIED BRILLIANT  
NATURAL DIAMOND  
**5.41 X 4.22 X 2.85 MM**  
Carat Weight **0.50 CARAT**  
Color Grade **H**  
Clarity Grade **VVS 1**  
Cut Grade **VERY GOOD**  
Polish **EXCELLENT**  
Symmetry **EXCELLENT**  
Fluorescence **NONE**  
Inscription(s) **IGI 669430455**



January 23, 2025  
IGI Report Number **669430455**  
CUT CORNERED RECTANGULAR  
MODIFIED BRILLIANT  
NATURAL DIAMOND  
**5.41 X 4.22 X 2.85 MM**  
Carat Weight **0.50 CARAT**  
Color Grade **H**  
Clarity Grade **VVS 1**  
Cut Grade **VERY GOOD**  
Polish **EXCELLENT**  
Symmetry **EXCELLENT**  
Fluorescence **NONE**  
Inscription(s) **IGI 669430455**



THIS DOCUMENT WAS PRODUCED WITH THE FOLLOWING SECURITY MEASURES: SPECIAL DOCUMENT PAPER, INK SCREENS, WATERMARK, BACKGROUND DESIGN, HOLOGRAM AND OTHER SECURITY FEATURES NOT LISTED AND DO EXCEED DOCUMENT SECURITY INDUSTRY GUIDELINES.

For terms & conditions and to verify this report, please visit [www.igi.org](http://www.igi.org)