



# INTERNATIONAL GEMOLOGICAL INSTITUTE

## DIAMOND REPORT

January 6, 2025  
IGI Report Number **670414652**  
Description **NATURAL DIAMOND**  
Shape and Cutting Style **ROUND BRILLIANT**  
Measurements **4.28 - 4.31 X 2.71 MM**

## GRADING RESULTS

Carat Weight **0.31 CARAT**  
Color Grade **G**  
Clarity Grade **SI 2**  
Cut Grade **EXCELLENT**

## ADDITIONAL GRADING INFORMATION

Polish **EXCELLENT**  
Symmetry **EXCELLENT**  
Fluorescence **NONE**  
Identification Features **FEATHER, CRYSTAL**  
Inscription(s) **(GSI) 670414652**

ELECTRONIC COPY

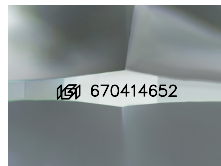

Sample Image Used

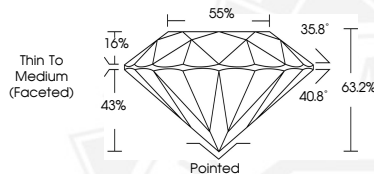

January 6, 2025  
IGI Report Number **670414652**  
ROUND BRILLIANT  
NATURAL DIAMOND  
4.28 - 4.31 X 2.71 MM  
Carat Weight **0.31 CARAT**  
Color Grade **G**  
Clarity Grade **SI 2**  
Cut Grade **EXCELLENT**  
Polish **EXCELLENT**  
Symmetry **EXCELLENT**  
Fluorescence **NONE**  
Inscription(s) **(GSI) 670414652**



January 6, 2025  
IGI Report Number **670414652**  
ROUND BRILLIANT  
NATURAL DIAMOND  
4.28 - 4.31 X 2.71 MM  
Carat Weight **0.31 CARAT**  
Color Grade **G**  
Clarity Grade **SI 2**  
Cut Grade **EXCELLENT**  
Polish **EXCELLENT**  
Symmetry **EXCELLENT**  
Fluorescence **NONE**  
Inscription(s) **(GSI) 670414652**



THIS DOCUMENT WAS PRODUCED WITH THE FOLLOWING SECURITY MEASURES: SPECIAL DOCUMENT PAPER, INK SCREENS, WATERMARK, BACKGROUND DESIGNS, HOLOGRAM AND OTHER SECURITY FEATURES NOT LISTED AND DO EXCEED DOCUMENT SECURITY INDUSTRY GUIDELINES.

For terms & conditions and to verify this report, please visit [www.igi.org](http://www.igi.org)