



# INTERNATIONAL GEMOLOGICAL INSTITUTE

## DIAMOND REPORT

January 7, 2025  
IGI Report Number **670415358**  
Description **NATURAL DIAMOND**  
Shape and Cutting Style **ROUND BRILLIANT**  
Measurements **5.55 - 5.60 X 3.59 MM**

## GRADING RESULTS

Carat Weight **0.70 CARAT**  
Color Grade **H**  
Clarity Grade **VS 2**  
Cut Grade **VERY GOOD**

## ADDITIONAL GRADING INFORMATION

Polish **VERY GOOD**  
Symmetry **EXCELLENT**  
Fluorescence **NONE**  
Identification Features **CLOUD, FEATHER, CAVITY, CRYSTAL,  
INDENTED NATURAL**  
Inscription(s) **IGI 670415358**

ELECTRONIC COPY

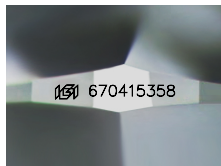

Sample Image Used

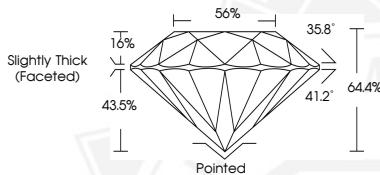

January 7, 2025  
IGI Report Number **670415358**  
**ROUND BRILLIANT**  
**NATURAL DIAMOND**  
**5.55 - 5.60 X 3.59 MM**  
Carat Weight **0.70 CARAT**  
Color Grade **H**  
Clarity Grade **VS 2**  
Cut Grade **VERY GOOD**  
Polish **VERY GOOD**  
Symmetry **EXCELLENT**  
Fluorescence **NONE**  
Inscription(s) **IGI 670415358**



January 7, 2025  
IGI Report Number **670415358**  
**ROUND BRILLIANT**  
**NATURAL DIAMOND**  
**5.55 - 5.60 X 3.59 MM**  
Carat Weight **0.70 CARAT**  
Color Grade **H**  
Clarity Grade **VS 2**  
Cut Grade **VERY GOOD**  
Polish **VERY GOOD**  
Symmetry **EXCELLENT**  
Fluorescence **NONE**  
Inscription(s) **IGI 670415358**



THIS DOCUMENT WAS PRODUCED WITH THE FOLLOWING SECURITY MEASURES: SPECIAL DOCUMENT PAPER, INK SCREENS, WATERMARK, BACKGROUND DESIGN, HOLOGRAM AND OTHER SECURITY FEATURES NOT LISTED AND DO EXCEED DOCUMENT SECURITY INDUSTRY GUIDELINES.

For terms & conditions and to verify this report, please visit [www.igi.org](http://www.igi.org)