



INTERNATIONAL GEMOLOGICAL INSTITUTE

ELECTRONIC COPY



January 9, 2025

IGI Report Number 670415723

ROUND BRILLIANT

NATURAL DIAMOND

4.32 - 4.36 X 2.66 MM

Carat Weight 0.31 CARAT

Color Grade J

Clarity Grade SI 1

Cut Grade EXCELLENT

Polish EXCELLENT

Symmetry EXCELLENT

Fluorescence NONE

Inscription(s) IGI 670415723

Comments: IDEAL CUT ROUND

BRILLIANT

DIAMOND REPORT

January 9, 2025

IGI Report Number

670415723

Description

NATURAL DIAMOND

Shape and Cutting Style

ROUND BRILLIANT

Measurements

4.32 - 4.36 X 2.66 MM

GRADING RESULTS

Carat Weight

0.31 CARAT

Color Grade

J

Clarity Grade

SI 1

Cut Grade

EXCELLENT

ADDITIONAL GRADING INFORMATION

Polish

EXCELLENT

Symmetry

EXCELLENT

Fluorescence

NONE

Identification Features

FEATHER, CRYSTAL, CAVITY

Inscription(s)

IGI 670415723

Comments: IDEAL CUT ROUND BRILLIANT

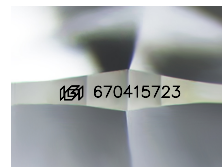

Sample Image Used

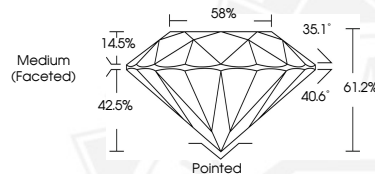

January 9, 2025

IGI Report Number 670415723

ROUND BRILLIANT

NATURAL DIAMOND

4.32 - 4.36 X 2.66 MM

Carat Weight 0.31 CARAT

Color Grade J

Clarity Grade SI 1

Cut Grade EXCELLENT

Polish EXCELLENT

Symmetry EXCELLENT

Fluorescence NONE

Inscription(s) IGI 670415723

Comments: IDEAL CUT ROUND

BRILLIANT



THIS DOCUMENT WAS PRODUCED WITH THE FOLLOWING SECURITY MEASURES: SPECIAL DOCUMENT PAPER, INK SCREENS, WATERMARK, BACKGROUND DESIGN, HOLOGRAM AND OTHER SECURITY FEATURES NOT LISTED AND DO EXCEED DOCUMENT SECURITY INDUSTRY GUIDELINES.

For terms & conditions and to verify this report, please visit www.igi.org