



# INTERNATIONAL GEMOLOGICAL INSTITUTE

ELECTRONIC COPY



January 9, 2025

IGI Report Number 670415778

ROUND BRILLIANT

NATURAL DIAMOND

4.25 - 4.29 X 2.65 MM

Carat Weight 0.30 CARAT

Color Grade J

Clarity Grade VS 1

Cut Grade EXCELLENT

Polish EXCELLENT

Symmetry VERY GOOD

Fluorescence NONE

Inscription(s) IGI 670415778

Comments: IDEAL CUT ROUND  
BRILLIANT

## DIAMOND REPORT

January 9, 2025

IGI Report Number

670415778

Description

NATURAL DIAMOND

Shape and Cutting Style

ROUND BRILLIANT

Measurements

4.25 - 4.29 X 2.65 MM

## GRADING RESULTS

Carat Weight

0.30 CARAT

Color Grade

J

Clarity Grade

VS 1

Cut Grade

EXCELLENT

## ADDITIONAL GRADING INFORMATION

Polish

EXCELLENT

Symmetry

VERY GOOD

Fluorescence

NONE

Identification Features

FEATHER, CLOUD

Inscription(s)

IGI 670415778

Comments: IDEAL CUT ROUND BRILLIANT

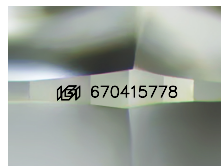

Sample Image Used

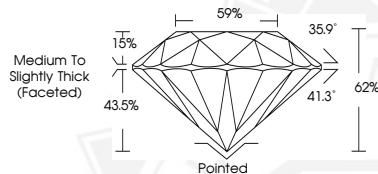

January 9, 2025

IGI Report Number 670415778

ROUND BRILLIANT

NATURAL DIAMOND

4.25 - 4.29 X 2.65 MM

Carat Weight 0.30 CARAT

Color Grade J

Clarity Grade VS 1

Cut Grade EXCELLENT

Polish EXCELLENT

Symmetry VERY GOOD

Fluorescence NONE

Inscription(s) IGI 670415778

Comments: IDEAL CUT ROUND  
BRILLIANT



THIS DOCUMENT WAS PRODUCED WITH THE FOLLOWING SECURITY MEASURES: SPECIAL DOCUMENT PAPER, INK SCREENS, WATERMARK, BACKGROUND DESIGNS, HOLOGRAM AND OTHER SECURITY FEATURES NOT LISTED AND DO EXCEED DOCUMENT SECURITY INDUSTRY GUIDELINES.

For terms & conditions and to verify this report, please visit [www.igi.org](http://www.igi.org)