



# INTERNATIONAL GEMOLOGICAL INSTITUTE

ELECTRONIC COPY

## DIAMOND REPORT

January 9, 2025  
IGI Report Number **670415782**  
Description **NATURAL DIAMOND**  
Shape and Cutting Style **ROUND BRILLIANT**  
Measurements **4.26 - 4.28 X 2.68 MM**

## GRADING RESULTS

Carat Weight **0.31 CARAT**  
Color Grade **J**  
Clarity Grade **SI 2**  
Cut Grade **VERY GOOD**

## ADDITIONAL GRADING INFORMATION

Polish **VERY GOOD**  
Symmetry **GOOD**  
Fluorescence **STRONG**  
Identification Features **CRYSTAL, FEATHER, CLOUD**  
Inscription(s) **IGI 670415782**

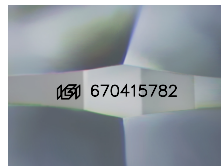

Sample Image Used

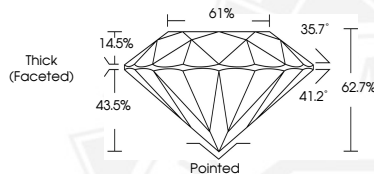

January 9, 2025  
IGI Report Number **670415782**  
**ROUND BRILLIANT**  
**NATURAL DIAMOND**  
**4.26 - 4.28 X 2.68 MM**  
Carat Weight **0.31 CARAT**  
Color Grade **J**  
Clarity Grade **SI 2**  
Cut Grade **VERY GOOD**  
Polish **VERY GOOD**  
Symmetry **GOOD**  
Fluorescence **STRONG**  
Inscription(s) **IGI 670415782**



January 9, 2025  
IGI Report Number **670415782**  
**ROUND BRILLIANT**  
**NATURAL DIAMOND**  
**4.26 - 4.28 X 2.68 MM**  
Carat Weight **0.31 CARAT**  
Color Grade **J**  
Clarity Grade **SI 2**  
Cut Grade **VERY GOOD**  
Polish **VERY GOOD**  
Symmetry **GOOD**  
Fluorescence **STRONG**  
Inscription(s) **IGI 670415782**



THIS DOCUMENT WAS PRODUCED WITH THE FOLLOWING SECURITY MEASURES: SPECIAL DOCUMENT PAPER, INK SCREENS, WATERMARK, BACKGROUND DESIGNS, HOLOGRAM AND OTHER SECURITY FEATURES NOT LISTED AND DO EXCEED DOCUMENT SECURITY INDUSTRY GUIDELINES.

For terms & conditions and to verify this report, please visit [www.igi.org](http://www.igi.org)