



INTERNATIONAL GEMOLOGICAL INSTITUTE

DIAMOND REPORT

January 8, 2025
IGI Report Number **670415885**
Description **NATURAL DIAMOND**
Shape and Cutting Style **ROUND BRILLIANT**
Measurements **4.24 - 4.26 X 2.61 MM**

GRADING RESULTS

Carat Weight **0.30 CARAT**
Color Grade **H**
Clarity Grade **SI 2**
Cut Grade **VERY GOOD**

ADDITIONAL GRADING INFORMATION

Polish **VERY GOOD**
Symmetry **GOOD**
Fluorescence **SLIGHT**
Identification Features **CRYSTAL, FEATHER, CAVITY, CLOUD**
Inscription(s) **(G) 670415885**

ELECTRONIC COPY

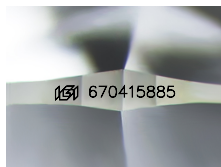

Sample Image Used

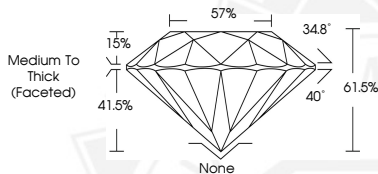

January 8, 2025
IGI Report Number **670415885**
ROUND BRILLIANT
NATURAL DIAMOND
4.24 - 4.26 X 2.61 MM
Carat Weight **0.30 CARAT**
Color Grade **H**
Clarity Grade **SI 2**
Cut Grade **VERY GOOD**
Polish **VERY GOOD**
Symmetry **GOOD**
Fluorescence **SLIGHT**
Inscription(s) **(G) 670415885**



January 8, 2025
IGI Report Number **670415885**
ROUND BRILLIANT
NATURAL DIAMOND
4.24 - 4.26 X 2.61 MM
Carat Weight **0.30 CARAT**
Color Grade **H**
Clarity Grade **SI 2**
Cut Grade **VERY GOOD**
Polish **VERY GOOD**
Symmetry **GOOD**
Fluorescence **SLIGHT**
Inscription(s) **(G) 670415885**



THIS DOCUMENT WAS PRODUCED WITH THE FOLLOWING SECURITY MEASURES: SPECIAL DOCUMENT PAPER, INK SCREENS, WATERMARK, BACKGROUND DESIGN, HOLOGRAM AND OTHER SECURITY FEATURES NOT LISTED AND DO EXCEED DOCUMENT SECURITY INDUSTRY GUIDELINES.

For terms & conditions and to verify this report, please visit www.igi.org