



**INTERNATIONAL
GEMOLOGICAL
INSTITUTE**

DIAMOND REPORT

January 8, 2025
IGI Report Number **670415887**
Description **NATURAL DIAMOND**
Shape and Cutting Style **ROUND BRILLIANT**
Measurements **4.21 - 4.23 X 2.69 MM**

GRADING RESULTS

Carat Weight **0.30 CARAT**
Color Grade **J**
Clarity Grade **SI 2**
Cut Grade **VERY GOOD**

ADDITIONAL GRADING INFORMATION

Polish **VERY GOOD**
Symmetry **VERY GOOD**
Fluorescence **NONE**
Identification Features **FEATHER, CLOUD**
Inscription(s) **IGI 670415887**

ELECTRONIC COPY

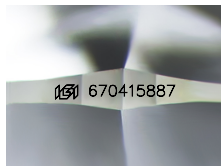

Sample Image Used

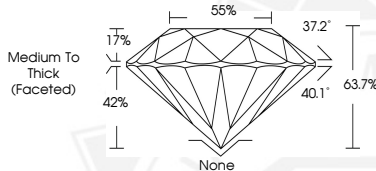

January 8, 2025
IGI Report Number **670415887**
ROUND BRILLIANT
NATURAL DIAMOND
4.21 - 4.23 X 2.69 MM
Carat Weight **0.30 CARAT**
Color Grade **J**
Clarity Grade **SI 2**
Cut Grade **VERY GOOD**
Polish **VERY GOOD**
Symmetry **VERY GOOD**
Fluorescence **NONE**
Inscription(s) **IGI 670415887**



January 8, 2025
IGI Report Number **670415887**
ROUND BRILLIANT
NATURAL DIAMOND
4.21 - 4.23 X 2.69 MM
Carat Weight **0.30 CARAT**
Color Grade **J**
Clarity Grade **SI 2**
Cut Grade **VERY GOOD**
Polish **VERY GOOD**
Symmetry **VERY GOOD**
Fluorescence **NONE**
Inscription(s) **IGI 670415887**

THIS DOCUMENT WAS PRODUCED WITH THE FOLLOWING SECURITY MEASURES: SPECIAL DOCUMENT PAPER, INK SCREENS, WATERMARK, BACKGROUND DESIGN, HOLOGRAM AND OTHER SECURITY FEATURES NOT LISTED AND DO EXCEED DOCUMENT SECURITY INDUSTRY GUIDELINES.

For terms & conditions and to verify this report, please visit www.igi.org