



INTERNATIONAL GEMOLOGICAL INSTITUTE

ELECTRONIC COPY



December 23, 2024

IGI Report Number 670416161

ROUND BRILLIANT

NATURAL DIAMOND

5.14 - 5.17 X 3.20 MM

Carat Weight 0.52 CARAT

Color Grade J

Clarity Grade SI 2

Cut Grade EXCELLENT

Polish EXCELLENT

Symmetry EXCELLENT

Fluorescence SLIGHT

Inscription(s) IGI 670416161

Comments: IDEAL CUT ROUND

BRILLIANT

DIAMOND REPORT

December 23, 2024

IGI Report Number

670416161

Description

NATURAL DIAMOND

Shape and Cutting Style

ROUND BRILLIANT

Measurements

5.14 - 5.17 X 3.20 MM

GRADING RESULTS

Carat Weight

0.52 CARAT

Color Grade

J

Clarity Grade

SI 2

Cut Grade

EXCELLENT

ADDITIONAL GRADING INFORMATION

Polish

EXCELLENT

Symmetry

EXCELLENT

Fluorescence

SLIGHT

Identification Features

FEATHER, CRYSTAL CLOUD

Inscription(s)

IGI 670416161

Comments: IDEAL CUT ROUND BRILLIANT

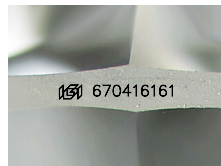

Sample Image Used

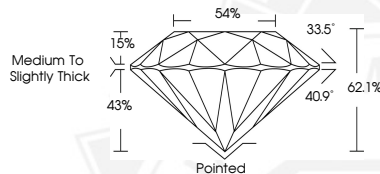

December 23, 2024

IGI Report Number 670416161

ROUND BRILLIANT

NATURAL DIAMOND

5.14 - 5.17 X 3.20 MM

Carat Weight 0.52 CARAT

Color Grade J

Clarity Grade SI 2

Cut Grade EXCELLENT

Polish EXCELLENT

Symmetry EXCELLENT

Fluorescence SLIGHT

Inscription(s) IGI 670416161

Comments: IDEAL CUT ROUND

BRILLIANT



THIS DOCUMENT WAS PRODUCED WITH THE FOLLOWING SECURITY MEASURES: SPECIAL DOCUMENT PAPER, INK SCREENS, WATERMARK, BACKGROUND DESIGN, HOLOGRAM AND OTHER SECURITY FEATURES NOT LISTED AND DO EXCEED DOCUMENT SECURITY INDUSTRY GUIDELINES.

For terms & conditions and to verify this report, please visit www.igi.org