



INTERNATIONAL GEMOLOGICAL INSTITUTE

ELECTRONIC COPY

670416393

DIAMOND REPORT

January 2, 2025
IGI Report Number **670416393**
Description **NATURAL DIAMOND**
Shape and Cutting Style **ROUND BRILLIANT**
Measurements **5.19 - 5.23 X 3.12 MM**

GRADING RESULTS

Carat Weight **0.52 CARAT**
Color Grade **G**
Clarity Grade **VVS 1**
Cut Grade **EXCELLENT**

ADDITIONAL GRADING INFORMATION

Polish **EXCELLENT**
Symmetry **EXCELLENT**
Fluorescence **NONE**
Identification Features **FEATHER**
Inscription(s) **IGI 670416393**
Comments: IDEAL CUT ROUND BRILLIANT

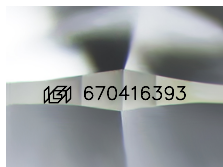

Sample Image Used

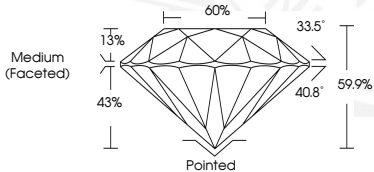

January 2, 2025
IGI Report Number **670416393**
ROUND BRILLIANT
NATURAL DIAMOND
5.19 - 5.23 X 3.12 MM
Carat Weight **0.52 CARAT**
Color Grade **G**
Clarity Grade **VVS 1**
Cut Grade **EXCELLENT**
Polish **EXCELLENT**
Symmetry **EXCELLENT**
Fluorescence **NONE**
Inscription(s) **IGI 670416393**
Comments: IDEAL CUT ROUND BRILLIANT



January 2, 2025
IGI Report Number **670416393**
ROUND BRILLIANT
NATURAL DIAMOND
5.19 - 5.23 X 3.12 MM
Carat Weight **0.52 CARAT**
Color Grade **G**
Clarity Grade **VVS 1**
Cut Grade **EXCELLENT**
Polish **EXCELLENT**
Symmetry **EXCELLENT**
Fluorescence **NONE**
Inscription(s) **IGI 670416393**
Comments: IDEAL CUT ROUND BRILLIANT



THIS DOCUMENT WAS PRODUCED WITH THE FOLLOWING SECURITY MEASURES: SPECIAL DOCUMENT PAPER, INK SCREENS, WATERMARK, BACKGROUND DESIGNS, HOLOGRAM AND OTHER SECURITY FEATURES NOT LISTED AND DO EXCEED DOCUMENT SECURITY INDUSTRY GUIDELINES.

For terms & conditions and to verify this report, please visit www.igi.org