



INTERNATIONAL GEMOLOGICAL INSTITUTE

ELECTRONIC COPY

670416838



December 24, 2024

IGI Report Number 670416838

ROUND BRILLIANT

NATURAL DIAMOND

4.78 - 4.81 X 2.95 MM

Carat Weight 0.41 CARAT

Color Grade H

Clarity Grade SI 2

Cut Grade EXCELLENT

Polish VERY GOOD

Symmetry EXCELLENT

Fluorescence SLIGHT

Inscription(s) IGI 670416838

Comments: IDEAL CUT ROUND

BRILLIANT

DIAMOND REPORT

December 24, 2024

IGI Report Number

670416838

Description

NATURAL DIAMOND

Shape and Cutting Style

ROUND BRILLIANT

Measurements

4.78 - 4.81 X 2.95 MM

GRADING RESULTS

Carat Weight

0.41 CARAT

Color Grade

H

Clarity Grade

SI 2

Cut Grade

EXCELLENT

ADDITIONAL GRADING INFORMATION

Polish

VERY GOOD

Symmetry

EXCELLENT

Fluorescence

SLIGHT

Identification Features

CLOUD, FEATHER, CRYSTAL

Inscription(s)

IGI 670416838

Comments: IDEAL CUT ROUND BRILLIANT

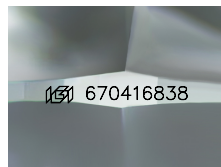

Sample Image Used

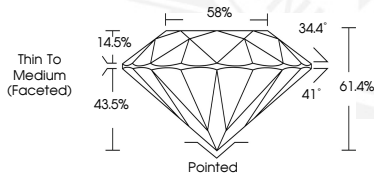

December 24, 2024

IGI Report Number 670416838

ROUND BRILLIANT

NATURAL DIAMOND

4.78 - 4.81 X 2.95 MM

Carat Weight 0.41 CARAT

Color Grade H

Clarity Grade SI 2

Cut Grade EXCELLENT

Polish VERY GOOD

Symmetry EXCELLENT

Fluorescence SLIGHT

Inscription(s) IGI 670416838

Comments: IDEAL CUT ROUND

BRILLIANT



THIS DOCUMENT WAS PRODUCED WITH THE FOLLOWING SECURITY MEASURES: SPECIAL DOCUMENT PAPER, INK SCREENS, WATERMARK, BACKGROUND DESIGNS, HOLOGRAM AND OTHER SECURITY FEATURES NOT LISTED AND DO EXCEED DOCUMENT SECURITY INDUSTRY GUIDELINES.

For terms & conditions and to verify this report, please visit www.igi.org