



INTERNATIONAL GEMOLOGICAL INSTITUTE

ELECTRONIC COPY

670416890



December 24, 2024

IGI Report Number 670416890

ROUND BRILLIANT

NATURAL DIAMOND

5.74 - 5.75 X 3.58 MM

Carat Weight 0.73 CARAT

Color Grade F

Clarity Grade I1

Cut Grade EXCELLENT

Polish VERY GOOD

Symmetry EXCELLENT

Fluorescence NONE

Inscription(s) IGI 670416890

Comments: IDEAL CUT ROUND
BRILLIANT

DIAMOND REPORT

December 24, 2024

IGI Report Number

670416890

Description

NATURAL DIAMOND

Shape and Cutting Style

ROUND BRILLIANT

Measurements

5.74 - 5.75 X 3.58 MM

GRADING RESULTS

Carat Weight

0.73 CARAT

Color Grade

F

Clarity Grade

I1

Cut Grade

EXCELLENT

ADDITIONAL GRADING INFORMATION

Polish

VERY GOOD

Symmetry

EXCELLENT

Fluorescence

NONE

Identification Features

CAVITY, FEATHER, CLOUD, CRYSTAL

Inscription(s)

IGI 670416890

Comments: IDEAL CUT ROUND BRILLIANT

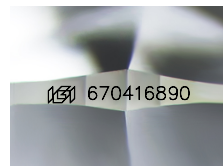

Sample Image Used



December 24, 2024

IGI Report Number 670416890

ROUND BRILLIANT

NATURAL DIAMOND

5.74 - 5.75 X 3.58 MM

Carat Weight 0.73 CARAT

Color Grade F

Clarity Grade I1

Cut Grade EXCELLENT

Polish VERY GOOD

Symmetry EXCELLENT

Fluorescence NONE

Inscription(s) IGI 670416890

Comments: IDEAL CUT ROUND
BRILLIANT

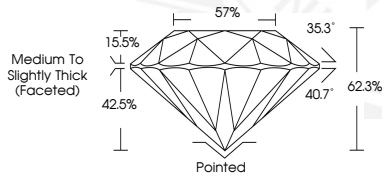

THIS DOCUMENT WAS PRODUCED WITH THE FOLLOWING SECURITY MEASURES: SPECIAL DOCUMENT PAPER, INK SCREENS, WATERMARK, BACKGROUND DESIGNS, HOLOGRAM AND OTHER SECURITY FEATURES NOT LISTED AND DO EXCEED DOCUMENT SECURITY INDUSTRY GUIDELINES.

For terms & conditions and to verify this report, please visit www.igi.org