



INTERNATIONAL GEMOLOGICAL INSTITUTE

ELECTRONIC COPY

670416900



December 24, 2024

IGI Report Number 670416900

ROUND BRILLIANT

NATURAL DIAMOND

4.31 - 4.36 X 2.61 MM

Carat Weight 0.30 CARAT

Color Grade G

Clarity Grade SI 1

Cut Grade EXCELLENT

Polish VERY GOOD

Symmetry VERY GOOD

Fluorescence NONE

Inscription(s) IGI 670416900

Comments: IDEAL CUT ROUND
BRILLIANT

DIAMOND REPORT

December 24, 2024

IGI Report Number

670416900

Description

NATURAL DIAMOND

Shape and Cutting Style

ROUND BRILLIANT

Measurements

4.31 - 4.36 X 2.61 MM

GRADING RESULTS

Carat Weight

0.30 CARAT

Color Grade

G

Clarity Grade

SI 1

Cut Grade

EXCELLENT

ADDITIONAL GRADING INFORMATION

Polish

VERY GOOD

Symmetry

VERY GOOD

Fluorescence

NONE

Identification Features

FEATHER

Inscription(s)

IGI 670416900

Comments: IDEAL CUT ROUND BRILLIANT

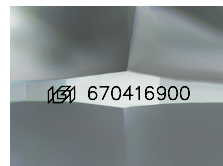

Sample Image Used

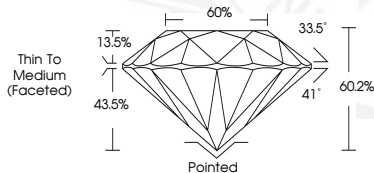

December 24, 2024

IGI Report Number 670416900

ROUND BRILLIANT

NATURAL DIAMOND

4.31 - 4.36 X 2.61 MM

Carat Weight 0.30 CARAT

Color Grade G

Clarity Grade SI 1

Cut Grade EXCELLENT

Polish VERY GOOD

Symmetry VERY GOOD

Fluorescence NONE

Inscription(s) IGI 670416900

Comments: IDEAL CUT ROUND
BRILLIANT



THIS DOCUMENT WAS PRODUCED WITH THE FOLLOWING SECURITY MEASURES: SPECIAL DOCUMENT PAPER, INK SCREENS, WATERMARK, BACKGROUND DESIGNS, HOLOGRAM AND OTHER SECURITY FEATURES NOT LISTED AND DO EXCEED DOCUMENT SECURITY INDUSTRY GUIDELINES.

For terms & conditions and to verify this report, please visit www.igi.org