



INTERNATIONAL GEMOLOGICAL INSTITUTE

ELECTRONIC COPY

670416928

DIAMOND REPORT

December 25, 2024

IGI Report Number

670416928

Description

NATURAL DIAMOND

Shape and Cutting Style

ROUND BRILLIANT

Measurements

5.07 - 5.09 X 3.16 MM

GRADING RESULTS

Carat Weight

0.50 CARAT

Color Grade

K

Clarity Grade

I 1

Cut Grade

EXCELLENT

ADDITIONAL GRADING INFORMATION

Polish

EXCELLENT

Symmetry

EXCELLENT

Fluorescence

VERY SLIGHT

Identification Features

FEATHER, CLOUD

Inscription(s)

IGI 670416928

Comments: IDEAL CUT ROUND BRILLIANT

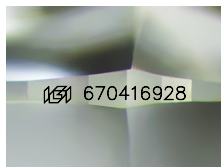

Sample Image Used

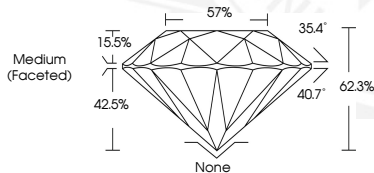

December 25, 2024

IGI Report Number 670416928

ROUND BRILLIANT

NATURAL DIAMOND

5.07 - 5.09 X 3.16 MM

Carat Weight 0.50 CARAT

Color Grade K

Clarity Grade I 1

Cut Grade EXCELLENT

Polish EXCELLENT

Symmetry EXCELLENT

Fluorescence VERY SLIGHT

Inscription(s) IGI 670416928

Comments: IDEAL CUT ROUND

BRILLIANT



December 25, 2024

IGI Report Number 670416928

ROUND BRILLIANT

NATURAL DIAMOND

5.07 - 5.09 X 3.16 MM

Carat Weight 0.50 CARAT

Color Grade K

Clarity Grade I 1

Cut Grade EXCELLENT

Polish EXCELLENT

Symmetry EXCELLENT

Fluorescence VERY SLIGHT

Inscription(s) IGI 670416928

Comments: IDEAL CUT ROUND

BRILLIANT



THIS DOCUMENT WAS PRODUCED WITH THE FOLLOWING SECURITY MEASURES: SPECIAL DOCUMENT PAPER, INK SCREENS, WATERMARK, BACKGROUND DESIGNS, HOLOGRAM AND OTHER SECURITY FEATURES NOT LISTED AND DO EXCEED DOCUMENT SECURITY INDUSTRY GUIDELINES.

For terms & conditions and to verify this report, please visit www.igi.org