



INTERNATIONAL GEMOLOGICAL INSTITUTE

DIAMOND REPORT

January 11, 2025
IGI Report Number **670417524**
Description **NATURAL DIAMOND**
Shape and Cutting Style **ROUND BRILLIANT**
Measurements **5.13 - 5.17 X 3.07 MM**

GRADING RESULTS

Carat Weight **0.50 CARAT**
Color Grade **H**
Clarity Grade **SI 2**
Cut Grade **EXCELLENT**

ADDITIONAL GRADING INFORMATION

Polish **EXCELLENT**
Symmetry **EXCELLENT**
Fluorescence **NONE**
Identification Features **FEATHER, CLOUD**
Inscription(s) **IGI 670417524**

ELECTRONIC COPY

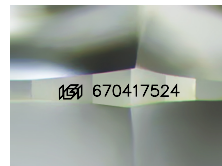

Sample Image Used

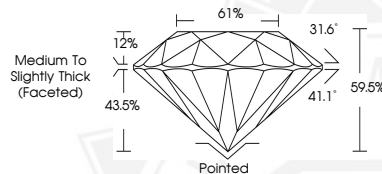

January 11, 2025
IGI Report Number **670417524**
ROUND BRILLIANT
NATURAL DIAMOND
5.13 - 5.17 X 3.07 MM
Carat Weight **0.50 CARAT**
Color Grade **H**
Clarity Grade **SI 2**
Cut Grade **EXCELLENT**
Polish **EXCELLENT**
Symmetry **EXCELLENT**
Fluorescence **NONE**
Inscription(s) **IGI 670417524**



January 11, 2025
IGI Report Number **670417524**
ROUND BRILLIANT
NATURAL DIAMOND
5.13 - 5.17 X 3.07 MM
Carat Weight **0.50 CARAT**
Color Grade **H**
Clarity Grade **SI 2**
Cut Grade **EXCELLENT**
Polish **EXCELLENT**
Symmetry **EXCELLENT**
Fluorescence **NONE**
Inscription(s) **IGI 670417524**



THIS DOCUMENT WAS PRODUCED WITH THE FOLLOWING SECURITY MEASURES: SPECIAL DOCUMENT PAPER, INK SCREENS, WATERMARK, BACKGROUND DESIGNS, HOLOGRAM AND OTHER SECURITY FEATURES NOT LISTED AND DO EXCEED DOCUMENT SECURITY INDUSTRY GUIDELINES.

For terms & conditions and to verify this report, please visit www.igi.org