



INTERNATIONAL GEMOLOGICAL INSTITUTE

ELECTRONIC COPY

DIAMOND REPORT

January 11, 2025
IGI Report Number **670417586**
Description **NATURAL DIAMOND**
Shape and Cutting Style **ROUND BRILLIANT**
Measurements **5.62 - 5.65 X 3.58 MM**

GRADING RESULTS

Carat Weight **0.71 CARAT**
Color Grade **S-T**
Clarity Grade **SI 1**
Cut Grade **EXCELLENT**

ADDITIONAL GRADING INFORMATION

Polish **EXCELLENT**
Symmetry **EXCELLENT**
Fluorescence **NONE**
Identification Features **FEATHER**
Inscription(s) **(IGI) 670417586**

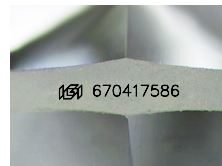

Sample Image Used

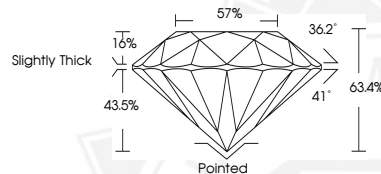

January 11, 2025
IGI Report Number **670417586**
ROUND BRILLIANT
NATURAL DIAMOND
5.62 - 5.65 X 3.58 MM
Carat Weight **0.71 CARAT**
Color Grade **S-T**
Clarity Grade **SI 1**
Cut Grade **EXCELLENT**
Polish **EXCELLENT**
Symmetry **EXCELLENT**
Fluorescence **NONE**
Inscription(s) **(IGI) 670417586**



January 11, 2025
IGI Report Number **670417586**
ROUND BRILLIANT
NATURAL DIAMOND
5.62 - 5.65 X 3.58 MM
Carat Weight **0.71 CARAT**
Color Grade **S-T**
Clarity Grade **SI 1**
Cut Grade **EXCELLENT**
Polish **EXCELLENT**
Symmetry **EXCELLENT**
Fluorescence **NONE**
Inscription(s) **(IGI) 670417586**



THIS DOCUMENT WAS PRODUCED WITH THE FOLLOWING SECURITY MEASURES: SPECIAL DOCUMENT PAPER, INK SCREENS, WATERMARK, BACKGROUND DESIGN, HOLOGRAM AND OTHER SECURITY FEATURES NOT LISTED AND DO EXCEED DOCUMENT SECURITY INDUSTRY GUIDELINES.

For terms & conditions and to verify this report, please visit www.igi.org