



INTERNATIONAL GEMOLOGICAL INSTITUTE

DIAMOND REPORT

January 16, 2025

IGI Report Number

Description

Shape and Cutting Style

Measurements

670417836

NATURAL DIAMOND

ROUND BRILLIANT

5.13 - 5.15 X 3.14 MM

GRADING RESULTS

Carat Weight

Color Grade

Clarity Grade

Cut Grade

0.50 CARAT

H

VS 2

EXCELLENT

ADDITIONAL GRADING INFORMATION

Polish

Symmetry

Fluorescence

Identification Features

Inscription(s)

Comments: IDEAL CUT ROUND BRILLIANT

EXCELLENT

EXCELLENT

VERY SLIGHT

FEATHER

670417836

ELECTRONIC COPY

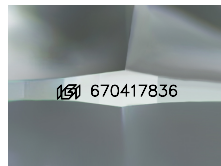

Sample Image Used

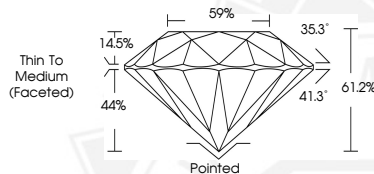

January 16, 2025

IGI Report Number 670417836

ROUND BRILLIANT

NATURAL DIAMOND

5.13 - 5.15 X 3.14 MM

Carat Weight 0.50 CARAT

Color Grade H

Clarity Grade VS 2

Cut Grade EXCELLENT

Polish EXCELLENT

Symmetry EXCELLENT

Fluorescence VERY SLIGHT

Inscription(s) 670417836

Comments: IDEAL CUT ROUND

BRILLIANT



January 16, 2025

IGI Report Number 670417836

ROUND BRILLIANT

NATURAL DIAMOND

5.13 - 5.15 X 3.14 MM

Carat Weight 0.50 CARAT

Color Grade H

Clarity Grade VS 2

Cut Grade EXCELLENT

Polish EXCELLENT

Symmetry EXCELLENT

Fluorescence VERY SLIGHT

Inscription(s) 670417836

Comments: IDEAL CUT ROUND

BRILLIANT



THIS DOCUMENT WAS PRODUCED WITH THE FOLLOWING SECURITY MEASURES: SPECIAL DOCUMENT PAPER, INK SCREENS, WATERMARK, BACKGROUND DESIGNS, HOLOGRAM AND OTHER SECURITY FEATURES NOT LISTED AND DO EXCEED DOCUMENT SECURITY INDUSTRY GUIDELINES.

For terms & conditions and to verify this report, please visit www.igi.org