



INTERNATIONAL GEMOLOGICAL INSTITUTE

DIAMOND REPORT

January 16, 2025
IGI Report Number **670417973**
Description **NATURAL DIAMOND**
Shape and Cutting Style **ROUND BRILLIANT**
Measurements **5.03 - 5.05 X 3.10 MM**

GRADING RESULTS

Carat Weight **0.50 CARAT**
Color Grade **G**
Clarity Grade **SI 2**
Cut Grade **VERY GOOD**

ADDITIONAL GRADING INFORMATION

Polish **GOOD**
Symmetry **VERY GOOD**
Fluorescence **SLIGHT**
Identification Features **FEATHER, CRYSTAL CLOUD**
Inscription(s) **IGI 670417973**

ELECTRONIC COPY

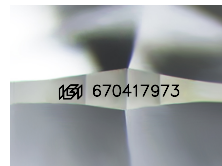

Sample Image Used

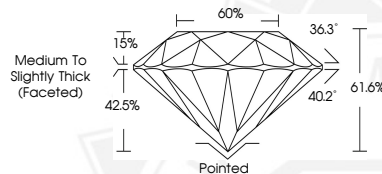

January 16, 2025
IGI Report Number **670417973**
ROUND BRILLIANT
NATURAL DIAMOND
5.03 - 5.05 X 3.10 MM
Carat Weight **0.50 CARAT**
Color Grade **G**
Clarity Grade **SI 2**
Cut Grade **VERY GOOD**
Polish **GOOD**
Symmetry **VERY GOOD**
Fluorescence **SLIGHT**
Inscription(s) **IGI 670417973**



January 16, 2025
IGI Report Number **670417973**
ROUND BRILLIANT
NATURAL DIAMOND
5.03 - 5.05 X 3.10 MM
Carat Weight **0.50 CARAT**
Color Grade **G**
Clarity Grade **SI 2**
Cut Grade **VERY GOOD**
Polish **GOOD**
Symmetry **VERY GOOD**
Fluorescence **SLIGHT**
Inscription(s) **IGI 670417973**



THIS DOCUMENT WAS PRODUCED WITH THE FOLLOWING SECURITY MEASURES: SPECIAL DOCUMENT PAPER, INK SCREENS, WATERMARK, BACKGROUND DESIGNS, HOLOGRAM AND OTHER SECURITY FEATURES NOT LISTED AND DO EXCEED DOCUMENT SECURITY INDUSTRY GUIDELINES.

For terms & conditions and to verify this report, please visit www.igi.org