



INTERNATIONAL GEMOLOGICAL INSTITUTE

ELECTRONIC COPY

DIAMOND REPORT

January 16, 2025
IGI Report Number **670418037**
Description **NATURAL DIAMOND**
Shape and Cutting Style **ROUND BRILLIANT**
Measurements **6.06 - 6.10 X 3.79 MM**

GRADING RESULTS

Carat Weight **0.90 CARAT**
Color Grade **I**
Clarity Grade **SI 2**
Cut Grade **VERY GOOD**

ADDITIONAL GRADING INFORMATION

Polish **VERY GOOD**
Symmetry **VERY GOOD**
Fluorescence **NONE**
Identification Features **FEATHER, CLOUD, CRYSTAL**
Inscription(s) **(IGI) 670418037**

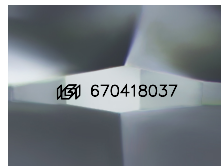

Sample Image Used

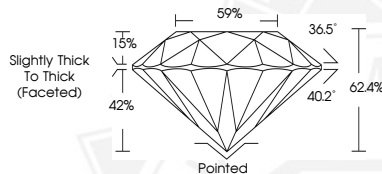

January 16, 2025
IGI Report Number **670418037**
ROUND BRILLIANT
NATURAL DIAMOND
6.06 - 6.10 X 3.79 MM
Carat Weight **0.90 CARAT**
Color Grade **I**
Clarity Grade **SI 2**
Cut Grade **VERY GOOD**
Polish **VERY GOOD**
Symmetry **VERY GOOD**
Fluorescence **NONE**
Inscription(s) **(IGI) 670418037**



January 16, 2025
IGI Report Number **670418037**
ROUND BRILLIANT
NATURAL DIAMOND
6.06 - 6.10 X 3.79 MM
Carat Weight **0.90 CARAT**
Color Grade **I**
Clarity Grade **SI 2**
Cut Grade **VERY GOOD**
Polish **VERY GOOD**
Symmetry **VERY GOOD**
Fluorescence **NONE**
Inscription(s) **(IGI) 670418037**



THIS DOCUMENT WAS PRODUCED WITH THE FOLLOWING SECURITY MEASURES: SPECIAL DOCUMENT PAPER, INK SCREENS, WATERMARK, BACKGROUND DESIGNS, HOLOGRAM AND OTHER SECURITY FEATURES NOT LISTED AND DO EXCEED DOCUMENT SECURITY INDUSTRY GUIDELINES.

For terms & conditions and to verify this report, please visit www.igi.org