



INTERNATIONAL GEMOLOGICAL INSTITUTE

DIAMOND REPORT

January 17, 2025

IGI Report Number

Description

Shape and Cutting Style

Measurements

670418241

NATURAL DIAMOND

ROUND BRILLIANT

5.81 - 5.87 X 3.60 MM

GRADING RESULTS

Carat Weight

Color Grade

Clarity Grade

Cut Grade

0.75 CARAT

J

VVS 1

EXCELLENT

ADDITIONAL GRADING INFORMATION

Polish

Symmetry

Fluorescence

Identification Features

Inscription(s)

Comments: IDEAL CUT ROUND BRILLIANT

EXCELLENT

EXCELLENT

NONE

PINPOINT

IGI 670418241

ELECTRONIC COPY

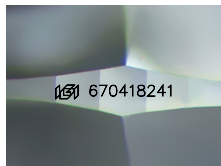

Sample Image Used

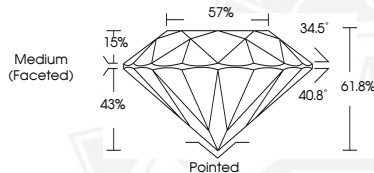

January 17, 2025

IGI Report Number 670418241

ROUND BRILLIANT

NATURAL DIAMOND

5.81 - 5.87 X 3.60 MM

Carat Weight 0.75 CARAT

Color Grade J

Clarity Grade VVS 1

Cut Grade EXCELLENT

Polish EXCELLENT

Symmetry EXCELLENT

Fluorescence NONE

Inscription(s) IGI 670418241

Comments: IDEAL CUT ROUND

BRILLIANT



January 17, 2025

IGI Report Number 670418241

ROUND BRILLIANT

NATURAL DIAMOND

5.81 - 5.87 X 3.60 MM

Carat Weight 0.75 CARAT

Color Grade J

Clarity Grade VVS 1

Cut Grade EXCELLENT

Polish EXCELLENT

Symmetry EXCELLENT

Fluorescence NONE

Inscription(s) IGI 670418241

Comments: IDEAL CUT ROUND

BRILLIANT



THIS DOCUMENT WAS PRODUCED WITH THE FOLLOWING SECURITY MEASURES: SPECIAL DOCUMENT PAPER, INK SCREENS, WATERMARK, BACKGROUND DESIGNS, HOLOGRAM AND OTHER SECURITY FEATURES NOT LISTED AND DO EXCEED DOCUMENT SECURITY INDUSTRY GUIDELINES.

For terms & conditions and to verify this report, please visit www.igi.org