



INTERNATIONAL GEMOLOGICAL INSTITUTE

DIAMOND REPORT

January 22, 2025
IGI Report Number **670418584**
Description **NATURAL DIAMOND**
Shape and Cutting Style **ROUND BRILLIANT**
Measurements **5.63 - 5.67 X 3.54 MM**

GRADING RESULTS

Carat Weight **0.70 CARAT**
Color Grade **N**
Clarity Grade **VS 2**
Cut Grade **EXCELLENT**

ADDITIONAL GRADING INFORMATION

Polish **EXCELLENT**
Symmetry **EXCELLENT**
Fluorescence **NONE**
Identification Features **INDENTED NATURAL, CLOUD, FEATHER**
Inscription(s) **(IGI) 670418584**
Comments: IDEAL CUT ROUND BRILLIANT

ELECTRONIC COPY

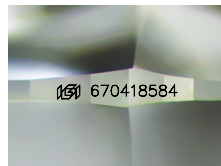

Sample Image Used

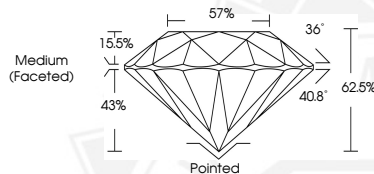

January 22, 2025
IGI Report Number **670418584**
ROUND BRILLIANT
NATURAL DIAMOND
5.63 - 5.67 X 3.54 MM
Carat Weight **0.70 CARAT**
Color Grade **N**
Clarity Grade **VS 2**
Cut Grade **EXCELLENT**
Polish **EXCELLENT**
Symmetry **EXCELLENT**
Fluorescence **NONE**
Inscription(s) **(IGI) 670418584**
Comments: IDEAL CUT ROUND BRILLIANT



January 22, 2025
IGI Report Number **670418584**
ROUND BRILLIANT
NATURAL DIAMOND
5.63 - 5.67 X 3.54 MM
Carat Weight **0.70 CARAT**
Color Grade **N**
Clarity Grade **VS 2**
Cut Grade **EXCELLENT**
Polish **EXCELLENT**
Symmetry **EXCELLENT**
Fluorescence **NONE**
Inscription(s) **(IGI) 670418584**
Comments: IDEAL CUT ROUND BRILLIANT



THIS DOCUMENT WAS PRODUCED WITH THE FOLLOWING SECURITY MEASURES: SPECIAL DOCUMENT PAPER, INK SCREENS, WATERMARK, BACKGROUND DESIGN, HOLOGRAM AND OTHER SECURITY FEATURES NOT LISTED AND DO EXCEED DOCUMENT SECURITY INDUSTRY GUIDELINES.

For terms & conditions and to verify this report, please visit www.igi.org