



# INTERNATIONAL GEMOLOGICAL INSTITUTE

ELECTRONIC COPY

670448502



December 24, 2024

IGI Report Number 670448502

ROUND BRILLIANT

NATURAL DIAMOND

4.43 - 4.46 X 2.74 MM

Carat Weight 0.33 CARAT

Color Grade I

Clarity Grade VS 2

Cut Grade EXCELLENT

Polish EXCELLENT

Symmetry EXCELLENT

Fluorescence NONE

Inscription(s) IGI 670448502

Comments: IDEAL CUT ROUND  
BRILLIANT

## DIAMOND REPORT

December 24, 2024

IGI Report Number

670448502

Description

NATURAL DIAMOND

Shape and Cutting Style

ROUND BRILLIANT

Measurements

4.43 - 4.46 X 2.74 MM

## GRADING RESULTS

Carat Weight

0.33 CARAT

Color Grade

I

Clarity Grade

VS 2

Cut Grade

EXCELLENT

## ADDITIONAL GRADING INFORMATION

Polish

EXCELLENT

Symmetry

EXCELLENT

Fluorescence

NONE

Identification Features

FEATHER, CLOUD

Inscription(s)

IGI 670448502

Comments: IDEAL CUT ROUND BRILLIANT

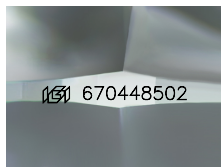

Sample Image Used

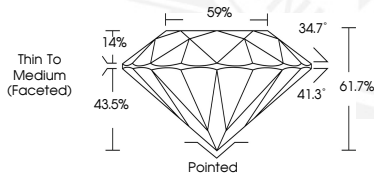

December 24, 2024

IGI Report Number 670448502

ROUND BRILLIANT

NATURAL DIAMOND

4.43 - 4.46 X 2.74 MM

Carat Weight 0.33 CARAT

Color Grade I

Clarity Grade VS 2

Cut Grade EXCELLENT

Polish EXCELLENT

Symmetry EXCELLENT

Fluorescence NONE

Inscription(s) IGI 670448502

Comments: IDEAL CUT ROUND  
BRILLIANT



THIS DOCUMENT WAS PRODUCED WITH THE FOLLOWING SECURITY MEASURES: SPECIAL DOCUMENT PAPER, INK SCREENS, WATERMARK, BACKGROUND DESIGNS, HOLOGRAM AND OTHER SECURITY FEATURES NOT LISTED AND DO EXCEED DOCUMENT SECURITY INDUSTRY GUIDELINES.

For terms & conditions and to verify this report, please visit [www.igi.org](http://www.igi.org)