



# INTERNATIONAL GEMOLOGICAL INSTITUTE

ELECTRONIC COPY

670448539



December 24, 2024

IGI Report Number 670448539

ROUND BRILLIANT

NATURAL DIAMOND

4.27 - 4.30 X 2.66 MM

Carat Weight 0.30 CARAT

Color Grade G

Clarity Grade SI 1

Cut Grade EXCELLENT

Polish EXCELLENT

Symmetry EXCELLENT

Fluorescence NONE

Inscription(s) IGI 670448539

Comments: IDEAL CUT ROUND

BRILLIANT

## DIAMOND REPORT

December 24, 2024

IGI Report Number

670448539

Description

NATURAL DIAMOND

Shape and Cutting Style

ROUND BRILLIANT

Measurements

4.27 - 4.30 X 2.66 MM

## GRADING RESULTS

Carat Weight

0.30 CARAT

Color Grade

G

Clarity Grade

SI 1

Cut Grade

EXCELLENT

## ADDITIONAL GRADING INFORMATION

Polish

EXCELLENT

Symmetry

EXCELLENT

Fluorescence

NONE

Identification Features

CRYSTAL, FEATHER, CLOUD

Inscription(s)

IGI 670448539

Comments: IDEAL CUT ROUND BRILLIANT

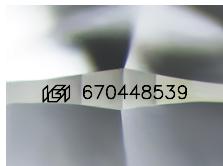

Sample Image Used

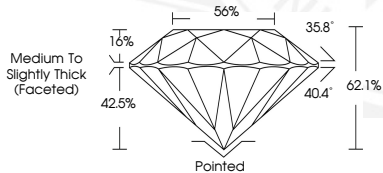

December 24, 2024

IGI Report Number 670448539

ROUND BRILLIANT

NATURAL DIAMOND

4.27 - 4.30 X 2.66 MM

Carat Weight 0.30 CARAT

Color Grade G

Clarity Grade SI 1

Cut Grade EXCELLENT

Polish EXCELLENT

Symmetry EXCELLENT

Fluorescence NONE

Inscription(s) IGI 670448539

Comments: IDEAL CUT ROUND

BRILLIANT



THIS DOCUMENT WAS PRODUCED WITH THE FOLLOWING SECURITY MEASURES: SPECIAL DOCUMENT PAPER, INK SCREENS, WATERMARK, BACKGROUND DESIGNS, HOLOGRAM AND OTHER SECURITY FEATURES NOT LISTED AND DO EXCEED DOCUMENT SECURITY INDUSTRY GUIDELINES.

For terms & conditions and to verify this report, please visit [www.igi.org](http://www.igi.org)