



# INTERNATIONAL GEMOLOGICAL INSTITUTE

ELECTRONIC COPY

670448793

## DIAMOND REPORT

December 31, 2024

IGI Report Number

670448793

Description

NATURAL DIAMOND

Shape and Cutting Style

ROUND BRILLIANT

Measurements

5.10 - 5.14 X 3.19 MM

## GRADING RESULTS

Carat Weight

0.51 CARAT

Color Grade

G

Clarity Grade

SI 1

Cut Grade

EXCELLENT

## ADDITIONAL GRADING INFORMATION

Polish

VERY GOOD

Symmetry

EXCELLENT

Fluorescence

NONE

Identification Features

FEATHER, CRYSTAL CLOUD

Inscription(s)

IGI 670448793

Comments: IDEAL CUT ROUND BRILLIANT

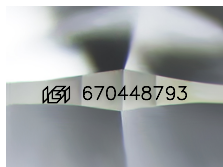

Sample Image Used

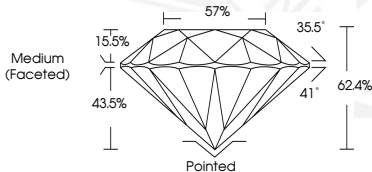

December 31, 2024

IGI Report Number 670448793

ROUND BRILLIANT

NATURAL DIAMOND

5.10 - 5.14 X 3.19 MM

Carat Weight 0.51 CARAT

Color Grade G

Clarity Grade SI 1

Cut Grade EXCELLENT

Polish VERY GOOD

Symmetry EXCELLENT

Fluorescence NONE

Inscription(s) IGI 670448793

Comments: IDEAL CUT ROUND

BRILLIANT



December 31, 2024

IGI Report Number 670448793

ROUND BRILLIANT

NATURAL DIAMOND

5.10 - 5.14 X 3.19 MM

Carat Weight 0.51 CARAT

Color Grade G

Clarity Grade SI 1

Cut Grade EXCELLENT

Polish VERY GOOD

Symmetry EXCELLENT

Fluorescence NONE

Inscription(s) IGI 670448793

Comments: IDEAL CUT ROUND

BRILLIANT



THIS DOCUMENT WAS PRODUCED WITH THE FOLLOWING SECURITY MEASURES: SPECIAL DOCUMENT PAPER, INK SCREENS, WATERMARK, BACKGROUND DESIGNS, HOLOGRAM AND OTHER SECURITY FEATURES NOT LISTED AND DO EXCEED DOCUMENT SECURITY INDUSTRY GUIDELINES.

For terms & conditions and to verify this report, please visit [www.igi.org](http://www.igi.org)