



INTERNATIONAL GEMOLOGICAL INSTITUTE

ELECTRONIC COPY



January 10, 2025

IGI Report Number 670449361

ROUND BRILLIANT

NATURAL DIAMOND

5.04 - 5.09 X 3.17 MM

Carat Weight 0.50 CARAT

Color Grade J

Clarity Grade SI 1

Cut Grade EXCELLENT

Polish EXCELLENT

Symmetry EXCELLENT

Fluorescence NONE

Inscription(s) IGI 670449361

Comments: IDEAL CUT ROUND

BRILLIANT

DIAMOND REPORT

January 10, 2025

IGI Report Number

670449361

Description

NATURAL DIAMOND

Shape and Cutting Style

ROUND BRILLIANT

Measurements

5.04 - 5.09 X 3.17 MM

GRADING RESULTS

Carat Weight

0.50 CARAT

Color Grade

J

Clarity Grade

SI 1

Cut Grade

EXCELLENT

ADDITIONAL GRADING INFORMATION

Polish

EXCELLENT

Symmetry

EXCELLENT

Fluorescence

NONE

Identification Features

FEATHER, CAVITY

Inscription(s)

IGI 670449361

Comments: IDEAL CUT ROUND BRILLIANT

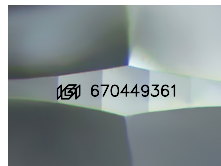

Sample Image Used

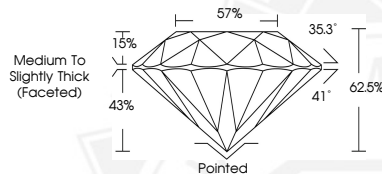

January 10, 2025

IGI Report Number 670449361

ROUND BRILLIANT

NATURAL DIAMOND

5.04 - 5.09 X 3.17 MM

Carat Weight 0.50 CARAT

Color Grade J

Clarity Grade SI 1

Cut Grade EXCELLENT

Polish EXCELLENT

Symmetry EXCELLENT

Fluorescence NONE

Inscription(s) IGI 670449361

Comments: IDEAL CUT ROUND

BRILLIANT



THIS DOCUMENT WAS PRODUCED WITH THE FOLLOWING SECURITY MEASURES: SPECIAL DOCUMENT PAPER, INK SCREENS, WATERMARK, BACKGROUND DESIGNS, HOLOGRAM AND OTHER SECURITY FEATURES NOT LISTED AND DO EXCEED DOCUMENT SECURITY INDUSTRY GUIDELINES.

For terms & conditions and to verify this report, please visit www.igi.org