



INTERNATIONAL GEMOLOGICAL INSTITUTE

DIAMOND REPORT

January 10, 2025
IGI Report Number **670449431**
Description **NATURAL DIAMOND**
Shape and Cutting Style **ROUND BRILLIANT**
Measurements **4.64 - 4.71 X 2.95 MM**

GRADING RESULTS

Carat Weight **0.40 CARAT**
Color Grade **H**
Clarity Grade **SI 1**
Cut Grade **EXCELLENT**

ADDITIONAL GRADING INFORMATION

Polish **VERY GOOD**
Symmetry **EXCELLENT**
Fluorescence **NONE**
Identification Features **FEATHER, CLOUD**
Inscription(s) **(G) 670449431**

ELECTRONIC COPY

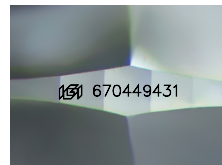

Sample Image Used

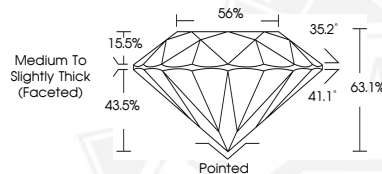

January 10, 2025
IGI Report Number **670449431**
ROUND BRILLIANT
NATURAL DIAMOND
4.64 - 4.71 X 2.95 MM
Carat Weight **0.40 CARAT**
Color Grade **H**
Clarity Grade **SI 1**
Cut Grade **EXCELLENT**
Polish **VERY GOOD**
Symmetry **EXCELLENT**
Fluorescence **NONE**
Inscription(s) **(G) 670449431**



January 10, 2025
IGI Report Number **670449431**
ROUND BRILLIANT
NATURAL DIAMOND
4.64 - 4.71 X 2.95 MM
Carat Weight **0.40 CARAT**
Color Grade **H**
Clarity Grade **SI 1**
Cut Grade **EXCELLENT**
Polish **VERY GOOD**
Symmetry **EXCELLENT**
Fluorescence **NONE**
Inscription(s) **(G) 670449431**



THIS DOCUMENT WAS PRODUCED WITH THE FOLLOWING SECURITY MEASURES: SPECIAL DOCUMENT PAPER, INK SCREENS, WATERMARK, BACKGROUND DESIGNS, HOLOGRAM AND OTHER SECURITY FEATURES NOT LISTED AND DO EXCEED DOCUMENT SECURITY INDUSTRY GUIDELINES.

For terms & conditions and to verify this report, please visit www.igi.org