



INTERNATIONAL GEMOLOGICAL INSTITUTE

DIAMOND REPORT

January 9, 2025
IGI Report Number **670449534**
Description **NATURAL DIAMOND**
Shape and Cutting Style **ROUND BRILLIANT**
Measurements **4.27 - 4.30 X 2.64 MM**

GRADING RESULTS

Carat Weight **0.30 CARAT**
Color Grade **H**
Clarity Grade **SI 2**
Cut Grade **EXCELLENT**

ADDITIONAL GRADING INFORMATION

Polish **EXCELLENT**
Symmetry **VERY GOOD**
Fluorescence **NONE**
Identification Features **CRYSTAL CLOUD, FEATHER**
Inscription(s) **(IGI) 670449534**

ELECTRONIC COPY

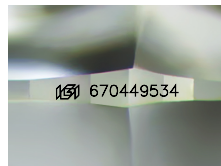

Sample Image Used

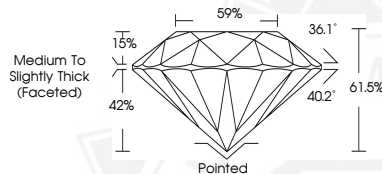

January 9, 2025
IGI Report Number **670449534**
ROUND BRILLIANT
NATURAL DIAMOND
4.27 - 4.30 X 2.64 MM
Carat Weight **0.30 CARAT**
Color Grade **H**
Clarity Grade **SI 2**
Cut Grade **EXCELLENT**
Polish **EXCELLENT**
Symmetry **VERY GOOD**
Fluorescence **NONE**
Inscription(s) **(IGI) 670449534**



January 9, 2025
IGI Report Number **670449534**
ROUND BRILLIANT
NATURAL DIAMOND
4.27 - 4.30 X 2.64 MM
Carat Weight **0.30 CARAT**
Color Grade **H**
Clarity Grade **SI 2**
Cut Grade **EXCELLENT**
Polish **EXCELLENT**
Symmetry **VERY GOOD**
Fluorescence **NONE**
Inscription(s) **(IGI) 670449534**



THIS DOCUMENT WAS PRODUCED WITH THE FOLLOWING SECURITY MEASURES: SPECIAL DOCUMENT PAPER, INK SCREENS, WATERMARK, BACKGROUND DESIGNS, HOLOGRAM AND OTHER SECURITY FEATURES NOT LISTED AND DO EXCEED DOCUMENT SECURITY INDUSTRY GUIDELINES.

For terms & conditions and to verify this report, please visit www.igi.org