



# INTERNATIONAL GEMOLOGICAL INSTITUTE

## DIAMOND REPORT

January 28, 2025  
IGI Report Number **670450908**  
Description **NATURAL DIAMOND**  
Shape and Cutting Style **ROUND BRILLIANT**  
Measurements **4.25 - 4.29 X 2.61 MM**

## GRADING RESULTS

Carat Weight **0.30 CARAT**  
Color Grade **H**  
Clarity Grade **SI 1**  
Cut Grade **VERY GOOD**

## ADDITIONAL GRADING INFORMATION

Polish **VERY GOOD**  
Symmetry **VERY GOOD**  
Fluorescence **NONE**  
Identification Features **CHIP, CRYSTAL, FEATHER, CAVITY, INDENTED**  
Inscription(s) **NATURAL**  
 **670450908**

ELECTRONIC COPY

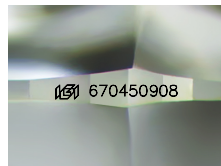

Sample Image Used

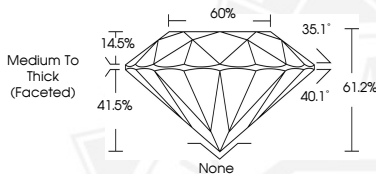

January 28, 2025  
IGI Report Number **670450908**  
ROUND BRILLIANT  
NATURAL DIAMOND  
4.25 - 4.29 X 2.61 MM  
Carat Weight **0.30 CARAT**  
Color Grade **H**  
Clarity Grade **SI 1**  
Cut Grade **VERY GOOD**  
Polish **VERY GOOD**  
Symmetry **VERY GOOD**  
Fluorescence **NONE**  
Inscription(s) ** 670450908**



January 28, 2025  
IGI Report Number **670450908**  
ROUND BRILLIANT  
NATURAL DIAMOND  
4.25 - 4.29 X 2.61 MM  
Carat Weight **0.30 CARAT**  
Color Grade **H**  
Clarity Grade **SI 1**  
Cut Grade **VERY GOOD**  
Polish **VERY GOOD**  
Symmetry **VERY GOOD**  
Fluorescence **NONE**  
Inscription(s) ** 670450908**



THIS DOCUMENT WAS PRODUCED WITH THE FOLLOWING SECURITY MEASURES: SPECIAL DOCUMENT PAPER, INK SCREENS, WATERMARK, BACKGROUND DESIGNS, HOLOGRAM AND OTHER SECURITY FEATURES NOT LISTED AND DO EXCEED DOCUMENT SECURITY INDUSTRY GUIDELINES.

For terms & conditions and to verify this report, please visit [www.igi.org](http://www.igi.org)