



INTERNATIONAL GEMOLOGICAL INSTITUTE

DIAMOND REPORT

January 31, 2025
IGI Report Number **670451329**
Description **NATURAL DIAMOND**
Shape and Cutting Style **ROUND BRILLIANT**
Measurements **4.25 - 4.30 X 2.69 MM**

GRADING RESULTS

Carat Weight **0.30 CARAT**
Color Grade **G**
Clarity Grade **SI 1**
Cut Grade **EXCELLENT**

ADDITIONAL GRADING INFORMATION

Polish **VERY GOOD**
Symmetry **VERY GOOD**
Fluorescence **NONE**
Identification Features **CRYSTAL, FEATHER, CLOUD**
Inscription(s) **(IGI) 670451329**

ELECTRONIC COPY

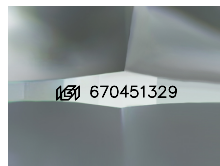

Sample Image Used

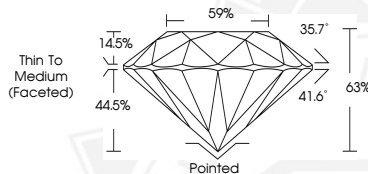

January 31, 2025
IGI Report Number **670451329**
ROUND BRILLIANT
NATURAL DIAMOND
4.25 - 4.30 X 2.69 MM
Carat Weight **0.30 CARAT**
Color Grade **G**
Clarity Grade **SI 1**
Cut Grade **EXCELLENT**
Polish **VERY GOOD**
Symmetry **VERY GOOD**
Fluorescence **NONE**
Inscription(s) **(IGI) 670451329**



January 31, 2025
IGI Report Number **670451329**
ROUND BRILLIANT
NATURAL DIAMOND
4.25 - 4.30 X 2.69 MM
Carat Weight **0.30 CARAT**
Color Grade **G**
Clarity Grade **SI 1**
Cut Grade **EXCELLENT**
Polish **VERY GOOD**
Symmetry **VERY GOOD**
Fluorescence **NONE**
Inscription(s) **(IGI) 670451329**



THIS DOCUMENT WAS PRODUCED WITH THE FOLLOWING SECURITY MEASURES: SPECIAL DOCUMENT PAPER, INK SCREENS, WATERMARK, BACKGROUND DESIGNS, HOLOGRAM AND OTHER SECURITY FEATURES NOT LISTED AND DO EXCEED DOCUMENT SECURITY INDUSTRY GUIDELINES.

For terms & conditions and to verify this report, please visit www.igi.org