



# INTERNATIONAL GEMOLOGICAL INSTITUTE

ELECTRONIC COPY



February 3, 2025

IGI Report Number 670451751

ROUND BRILLIANT

NATURAL DIAMOND

4.20 - 4.24 X 2.69 MM

Carat Weight 0.30 CARAT

Color Grade D

Clarity Grade SI 1

Cut Grade VERY GOOD

Polish EXCELLENT

Symmetry VERY GOOD

Fluorescence SLIGHT

Inscription(s) IGI 670451751

## DIAMOND REPORT

February 3, 2025

IGI Report Number

670451751

Description

NATURAL DIAMOND

Shape and Cutting Style

ROUND BRILLIANT

Measurements

4.20 - 4.24 X 2.69 MM

## GRADING RESULTS

Carat Weight

0.30 CARAT

Color Grade

D

Clarity Grade

SI 1

Cut Grade

VERY GOOD

## ADDITIONAL GRADING INFORMATION

Polish

EXCELLENT

Symmetry

VERY GOOD

Fluorescence

SLIGHT

Identification Features

CLOUD, FEATHER, CRYSTAL

Inscription(s)

IGI 670451751

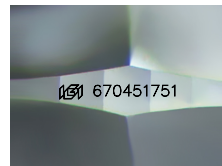

Sample Image Used

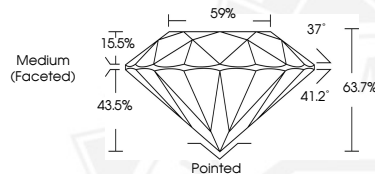

February 3, 2025

IGI Report Number 670451751

ROUND BRILLIANT

NATURAL DIAMOND

4.20 - 4.24 X 2.69 MM

Carat Weight 0.30 CARAT

Color Grade D

Clarity Grade SI 1

Cut Grade VERY GOOD

Polish EXCELLENT

Symmetry VERY GOOD

Fluorescence SLIGHT

Inscription(s) IGI 670451751



THIS DOCUMENT WAS PRODUCED WITH THE FOLLOWING SECURITY MEASURES: SPECIAL DOCUMENT PAPER, INK SCREENS, WATERMARK, BACKGROUND DESIGNS, HOLOGRAM AND OTHER SECURITY FEATURES NOT LISTED AND DO EXCEED DOCUMENT SECURITY INDUSTRY GUIDELINES.

For terms & conditions and to verify this report, please visit [www.igi.org](http://www.igi.org)