



INTERNATIONAL GEMOLOGICAL INSTITUTE

DIAMOND REPORT

February 4, 2025
IGI Report Number **670451941**
Description **NATURAL DIAMOND**
Shape and Cutting Style **ROUND BRILLIANT**
Measurements **4.36 - 4.39 X 2.73 MM**

GRADING RESULTS

Carat Weight **0.32 CARAT**
Color Grade **I**
Clarity Grade **SI 1**
Cut Grade **VERY GOOD**

ADDITIONAL GRADING INFORMATION

Polish **EXCELLENT**
Symmetry **EXCELLENT**
Fluorescence **NONE**
Identification Features **CLOUD, CRYSTAL, FEATHER**
Inscription(s) **IGI 670451941**

ELECTRONIC COPY

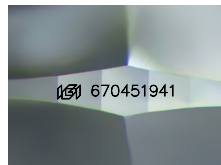

Sample Image Used

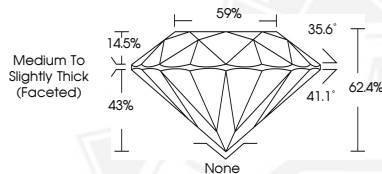

February 4, 2025
IGI Report Number **670451941**
ROUND BRILLIANT
NATURAL DIAMOND
4.36 - 4.39 X 2.73 MM
Carat Weight **0.32 CARAT**
Color Grade **I**
Clarity Grade **SI 1**
Cut Grade **VERY GOOD**
Polish **EXCELLENT**
Symmetry **EXCELLENT**
Fluorescence **NONE**
Inscription(s) **IGI 670451941**



February 4, 2025
IGI Report Number **670451941**
ROUND BRILLIANT
NATURAL DIAMOND
4.36 - 4.39 X 2.73 MM
Carat Weight **0.32 CARAT**
Color Grade **I**
Clarity Grade **SI 1**
Cut Grade **VERY GOOD**
Polish **EXCELLENT**
Symmetry **EXCELLENT**
Fluorescence **NONE**
Inscription(s) **IGI 670451941**



THIS DOCUMENT WAS PRODUCED WITH THE FOLLOWING SECURITY MEASURES: SPECIAL DOCUMENT PAPER, INK SCREENS, WATERMARK, BACKGROUND DESIGNS, HOLOGRAM AND OTHER SECURITY FEATURES NOT LISTED AND DO EXCEED DOCUMENT SECURITY INDUSTRY GUIDELINES.

For terms & conditions and to verify this report, please visit www.igi.org