



# INTERNATIONAL GEMOLOGICAL INSTITUTE

ELECTRONIC COPY



February 10, 2025

IGI Report Number 670453061

ROUND BRILLIANT

NATURAL DIAMOND

4.33 - 4.36 X 2.70 MM

Carat Weight 0.31 CARAT

Color Grade H

Clarity Grade SI 2

Cut Grade EXCELLENT

Polish VERY GOOD

Symmetry EXCELLENT

Fluorescence NONE

Inscription(s) IGI 670453061

Comments: IDEAL CUT ROUND

BRILLIANT

## DIAMOND REPORT

February 10, 2025

IGI Report Number

670453061

Description

NATURAL DIAMOND

Shape and Cutting Style

ROUND BRILLIANT

Measurements

4.33 - 4.36 X 2.70 MM

## GRADING RESULTS

Carat Weight

0.31 CARAT

Color Grade

H

Clarity Grade

SI 2

Cut Grade

EXCELLENT

## ADDITIONAL GRADING INFORMATION

Polish

VERY GOOD

Symmetry

EXCELLENT

Fluorescence

NONE

Identification Features

CRYSTAL, FEATHER

Inscription(s)

IGI 670453061

Comments: IDEAL CUT ROUND BRILLIANT

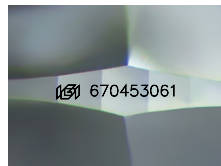

Sample Image Used

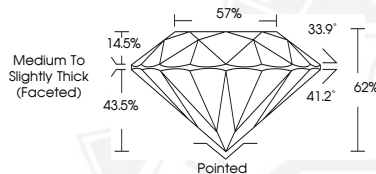

February 10, 2025

IGI Report Number 670453061

ROUND BRILLIANT

NATURAL DIAMOND

4.33 - 4.36 X 2.70 MM

Carat Weight 0.31 CARAT

Color Grade H

Clarity Grade SI 2

Cut Grade EXCELLENT

Polish VERY GOOD

Symmetry EXCELLENT

Fluorescence NONE

Inscription(s) IGI 670453061

Comments: IDEAL CUT ROUND

BRILLIANT



THIS DOCUMENT WAS PRODUCED WITH THE FOLLOWING SECURITY MEASURES: SPECIAL DOCUMENT PAPER, INK SCREENS, WATERMARK, BACKGROUND DESIGNS, HOLOGRAM AND OTHER SECURITY FEATURES NOT LISTED AND DO EXCEED DOCUMENT SECURITY INDUSTRY GUIDELINES.

For terms & conditions and to verify this report, please visit [www.igi.org](http://www.igi.org)