



INTERNATIONAL GEMOLOGICAL INSTITUTE

DIAMOND REPORT

January 23, 2025

IGI Report Number

Description

Shape and Cutting Style

Measurements

670455731

NATURAL DIAMOND

ROUND BRILLIANT

5.20 - 5.22 X 3.16 MM

GRADING RESULTS

Carat Weight

Color Grade

Clarity Grade

Cut Grade

0.52 CARAT

J

VS 1

EXCELLENT

ADDITIONAL GRADING INFORMATION

Polish

Symmetry

Fluorescence

Identification Features

Inscription(s)

Comments: IDEAL CUT ROUND BRILLIANT

EXCELLENT

EXCELLENT

NONE

CRYSTAL CLOUD

IGI 670455731

ELECTRONIC COPY

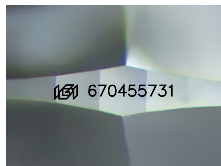

Sample Image Used

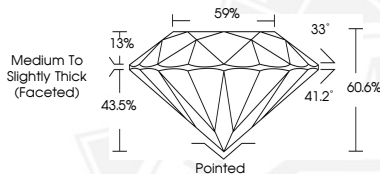

January 23, 2025

IGI Report Number 670455731

ROUND BRILLIANT

NATURAL DIAMOND

5.20 - 5.22 X 3.16 MM

Carat Weight 0.52 CARAT

Color Grade J

Clarity Grade VS 1

Cut Grade EXCELLENT

Polish EXCELLENT

Symmetry EXCELLENT

Fluorescence NONE

Inscription(s) IGI 670455731

Comments: IDEAL CUT ROUND

BRILLIANT



January 23, 2025

IGI Report Number 670455731

ROUND BRILLIANT

NATURAL DIAMOND

5.20 - 5.22 X 3.16 MM

Carat Weight 0.52 CARAT

Color Grade J

Clarity Grade VS 1

Cut Grade EXCELLENT

Polish EXCELLENT

Symmetry EXCELLENT

Fluorescence NONE

Inscription(s) IGI 670455731

Comments: IDEAL CUT ROUND

BRILLIANT



THIS DOCUMENT WAS PRODUCED WITH THE FOLLOWING SECURITY MEASURES: SPECIAL DOCUMENT PAPER, INK SCREENS, WATERMARK, BACKGROUND DESIGNS, HOLOGRAM AND OTHER SECURITY FEATURES NOT LISTED AND DO EXCEED DOCUMENT SECURITY INDUSTRY GUIDELINES.

For terms & conditions and to verify this report, please visit www.igi.org