



DIAMOND REPORT

January 8, 2025
 IGI Report Number **671429515**
 Description **NATURAL DIAMOND**
 Shape and Cutting Style **ROUND BRILLIANT**
 Measurements **5.27 - 5.30 X 3.30 MM**

GRADING RESULTS

Carat Weight **0.57 CARAT**
 Color Grade **I**
 Clarity Grade **VVS 1**
 Cut Grade **EXCELLENT**

ADDITIONAL GRADING INFORMATION

Polish **EXCELLENT**
 Symmetry **EXCELLENT**
 Fluorescence **NONE**
 Identification Features **NEEDLE**
 Inscription(s) **IGI 671429515**
 Comments: IDEAL CUT ROUND BRILLIANT

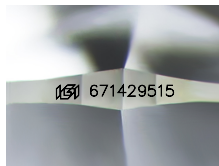

Sample Image Used

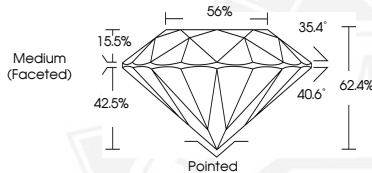

January 8, 2025
 IGI Report Number **671429515**
 ROUND BRILLIANT
 NATURAL DIAMOND
 5.27 - 5.30 X 3.30 MM
 Carat Weight **0.57 CARAT**
 Color Grade **I**
 Clarity Grade **VVS 1**
 Cut Grade **EXCELLENT**
 Polish **EXCELLENT**
 Symmetry **EXCELLENT**
 Fluorescence **NONE**
 Inscription(s) **IGI 671429515**
 Comments: IDEAL CUT ROUND BRILLIANT



January 8, 2025
 IGI Report Number **671429515**
 ROUND BRILLIANT
 NATURAL DIAMOND
 5.27 - 5.30 X 3.30 MM
 Carat Weight **0.57 CARAT**
 Color Grade **I**
 Clarity Grade **VVS 1**
 Cut Grade **EXCELLENT**
 Polish **EXCELLENT**
 Symmetry **EXCELLENT**
 Fluorescence **NONE**
 Inscription(s) **IGI 671429515**
 Comments: IDEAL CUT ROUND BRILLIANT

THIS DOCUMENT WAS PRODUCED WITH THE FOLLOWING SECURITY MEASURES: SPECIAL DOCUMENT PAPER, INK SCREENS, WATERMARK, BACKGROUND DESIGN, HOLOGRAM AND OTHER SECURITY FEATURES NOT LISTED AND DO EXCEED DOCUMENT SECURITY INDUSTRY GUIDELINES.